

NEW JERSEY AIRPORT DIRECTORY 2022

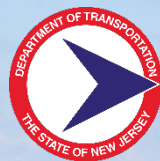

Philip D. Murphy
Governor

Sheila Oliver
Lt. Governor

Diane Gutierrez-Scaccetti
Commissioner

The New Jersey Department of Transportation (NJDOT) Airport Directory provides information regarding the 41 public use airports located within the State of New Jersey as well as useful tips and information for passengers and the general public when traveling to or from the state. It also includes airport information sheets with technical data and maps often used by aviators and aviation enthusiasts.

For the latest aeronautical and weather information prior to any flight always refer to applicable FAA publications, Flight Services and Notices to Air Missions.

This directory is also available on the NJDOT website:

<https://www.state.nj.us/transportation/freight/aviation/>

TABLE OF CONTENTS

1. INTRODUCTION	1
1.1 STATEWIDE OVERVIEW	1
1.2 AIRPORT LISTING	2
2. NEW JERSEY REGIONS BY DISTRICT.....	3
2.1 REGIONAL TRAVEL INFORMATION BY DISTRICT.....	7
2.2 AIRPORT SPECIFIC CUT SHEETS	10
2.3 AIRPORT SPECIFIC CUT SHEET SYMBOLS.....	52
3. ADDITIONAL RESOURCES	52
4. APPENDIX.....	53
4.1 ACRONYMS AND ABBREVIATIONS	53
4.2 SOURCES.....	56

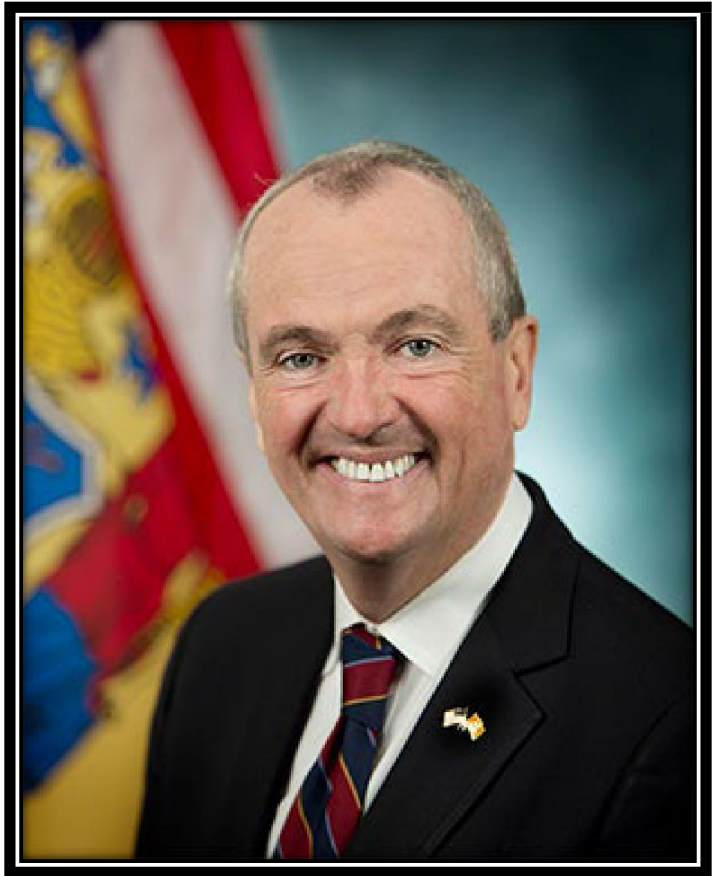

Governor Philip D. Murphy



STATE OF NEW JERSEY
OFFICE OF THE GOVERNOR
P.O. BOX 001
TRENTON
08625
(609) 292-6000

PHILIP D. MURPHY
GOVERNOR

A MESSAGE FROM GOVERNOR PHILIP D. MURPHY

The New Jersey Airport Directory has been updated to serve as a convenient general resource for all who are involved in the aviation industry, including pilots, recreational and business travelers, and the business that support New Jersey's airport system. Each of our airports, from the turf landing strips at Red Wing Airport to the bustling Newark Liberty International airport, are vital components of New Jersey's multimodal transportation network, and all play a part in promoting economic activity by contributing jobs and general revenue.

New Jersey is a national leader in aviation history dating back to 1910, when Bader Field opened in Atlantic City, seven years after the Wright Brother's first flight. The City of Newark built an airport, now known as the Newark Liberty International Airport, with the first hard surface runway on August 28, 1928 and in 1930 boasted the first control tower in the United States. During World War II Millville Airport, Woodbine Airport, Trenton-Mercer Airport and Linden Airport were used for pilot training and military aircraft manufacturing.

The Ocean City Municipal Airport is the only airport located on a New Jersey barrier island where you can land, walk to the beach, go for a swim, and take off again. The Teterboro Airport, just 12 miles from Midtown Manhattan, is consistently one of the busiest general aviation airports in the country and a preferred airport for the pilots and passengers of private planes and corporate jets heading to New York City.

The availability of multiple air travel options is essential in a state as densely populated as New Jersey. The current state airport system helps New Jersey compete successfully for corporations seeking to relocate and to enable tourists to explore our great attractions. With multiple airports offering commercial flights, it's easy for visitors to arrive at their destination, no matter where that might be.

Thank you for using New Jersey's airports, and please visit us again soon.

Sincerely,

A handwritten signature in blue ink that reads "Philip D. Murphy".

Philip D. Murphy

Governor



Commissioner Diane Gutierrez-Scaccetti



State of New Jersey

DEPARTMENT OF TRANSPORTATION

P.O. Box 600

Trenton, New Jersey 08625-0600

PHILIP D. MURPHY
Governor

DIANE GUTIERREZ-SCACCETTI
Commissioner

SHEILA Y. OLIVER
Lt. Governor

A MESSAGE FROM COMMISSIONER DIANE GUTIERREZ-SCACCETTI

Through the Bureau of Aeronautics, the New Jersey Department of Transportation (NJDOT) fosters the development of an efficient air transportation system. The Department is dedicated to preventing air accidents and incidents and providing safe air facilities at New Jersey's public use airports through consistent inspections. The Department oversees the licensing of public use airports, heliports, and balloon ports, and keeps the public informed of activation news and events. Additionally, the Department promotes aviation safety and provides information about aviation grants available for airport infrastructure improvements.

This recently updated New Jersey Airport Directory provides information regarding the 41 public use airports located in the 21 counties of New Jersey and is a comprehensive list of the activation facilities in the State. This directory is available in print and electronic formats. It includes maps, specific information on the capabilities of each airport and services available at each landing facility. Enhanced updates to this directory to benefit the New Jersey flying community include an airport diagram, 30-minute drive time map created for each individual airport, and aerial imagery that features runway numbers clearly displayed on both ends as well as a north arrow.

New Jersey's airport system is one of the most unique and complex in the United States. The State's 41 diverse public use airports range in size from small privately owned general aviation airports with turf runways in rural locations to the Newark Liberty International Airport, one of the nation's busiest urban commercial flight operation airports. Among these airports, three are classified by the Federal Aviation Administration (FAA) as primary commercial service airports, thirteen are classified as reliever airports and the remainder are classified as general aviation airports. More than half of these airports are privately owned with the balance of ownership by state, county, city, or local jurisdictions.

I trust that you will enjoy your flying experience in New Jersey. Please fly safe and may all your flying be with ceilings and visibly unlimited (CAVU), and a tailwind in both directions.

Sincerely,

A handwritten signature in cursive script, reading "Diane Gutierrez-Scaccetti".

Diane Gutierrez-Scaccetti
Commissioner
New Jersey Department of Transportation

"IMPROVING LIVES BY IMPROVING TRANSPORTATION"

New Jersey Is An Equal Opportunity Employer • Printed on Recycled and Recyclable Paper

1. INTRODUCTION

1.1 STATEWIDE OVERVIEW

This Directory includes a statewide overview of the 41 public use airports located within New Jersey. The map below provides an overview of the public use airports by ownership. There are 24 privately owned public use airports and 17 publicly owned public use airports included in this Directory.

Statewide Airport Map

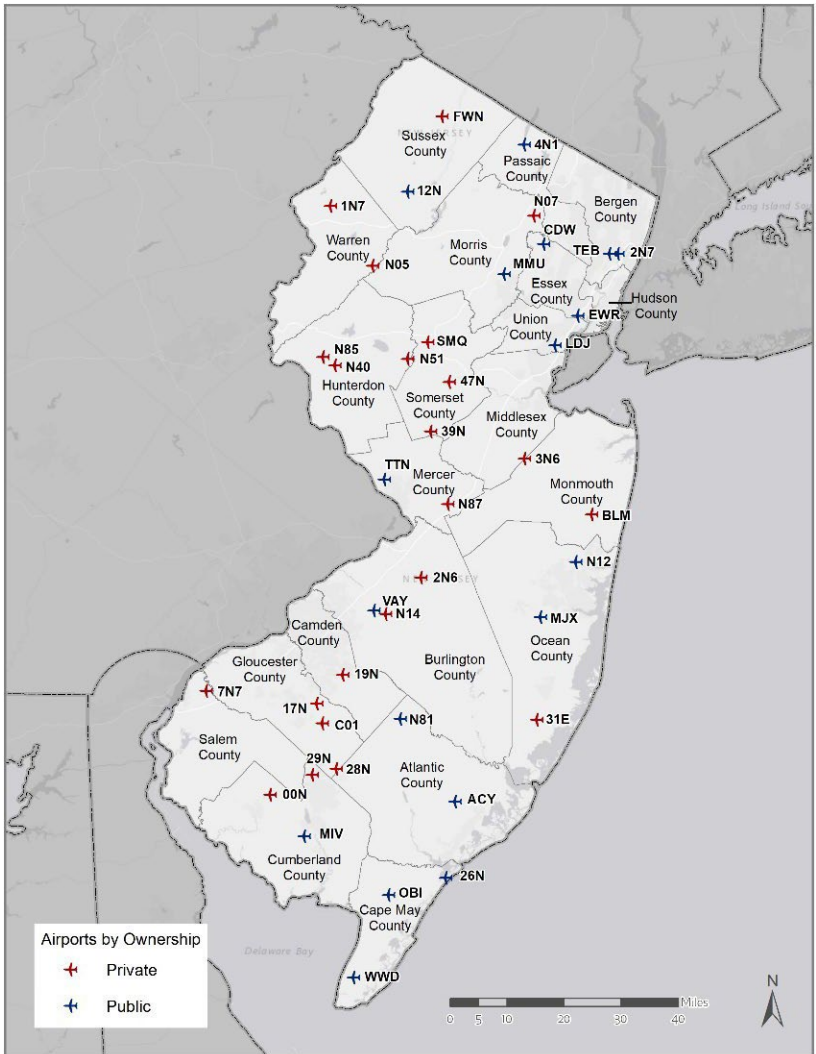

1.2 AIRPORT LISTING

ID	CITY	AIRPORTNAME	PAGE
12N	Andover	Aeroflex-Andover Airport	11
N85	Pittstown	Alexandria Field	12
ACY	Atlantic City	Atlantic City International Airport	13
1N7	Blairstown	Blairstown Airport	14
00N	Bridgeton	Bucks Airport	15
19N	Berlin	Camden County Airport	16
WWD	Wildwood	Cape May County Airport	17
47N	Manville	Central Jersey Regional Airport	18
17N	Cross Keys	Cross Keys Airport	19
31E	West Creek	Eagles Nest Airport	20
CDW	Caldwell	Essex County Airport	21
N14	Lumberton	Flying W Airport	22
4N1	West Milford	Greenwood Lake Airport	23
N05	Hackettstown	Hackettstown Airport	24
N81	Hammonton	Hammonton Municipal Airport	25
29N	Vineland	Kroelinger Airport	26
N12	Lakewood	Lakewood Airport	27
N07	Lincoln Park	Lincoln Park Airport	28
LDJ	Linden	Linden Airport	29
2N7	Little Ferry	Little Ferry Seaplane Base	30
MIV	Millville	Millville Municipal Airport	31
BLM	Belmar/Farmingdale	Monmouth Executive Airport	32
MMU	Morristown	Morristown Municipal Airport	33
EWR	Newark	Newark Liberty International Airport	34
26N	Ocean City	Ocean City Municipal Airport	35
MJX	Toms River	Ocean County Airport	36
3N6	Old Bridge	Old Bridge Airport	37
7N7	Pedricktown	Oldmans Township Airport	38
39N	Princeton/Rocky Hill	Princeton Airport	39
2N6	Jobstown	Redwing Airport	40
N40	Pittstown	Sky Manor Airport	41
N51	Readington	Solberg-Hunterdon Airport	42
SMQ	Somerville	Somerset Airport	43
VAY	Mount Holly	South Jersey Regional Airport	44
C01	Williamstown	Southern Cross Airport	45
FWN	Sussex	Sussex Airport	46
TEB	Teterboro	Teterboro Airport	47
TTN	Trenton	Trenton-Mercer Airport	48
N87	Robbinsville	Trenton-Robbinsville Airport	49
28N	Vineland	Vineland-Downstown Airport	50
OBI	Woodbine	Woodbine Municipal Airport	51

2. NEW JERSEY REGIONS BY DISTRICT

NJDOT has three regions of New Jersey, North Region (District 1, District 2), Central Region (District 3), and South Region (District 4). The subsequent tables provide contact information by district with the counties and the color code of each district. All information will be color coded based on the colors in this table and map.

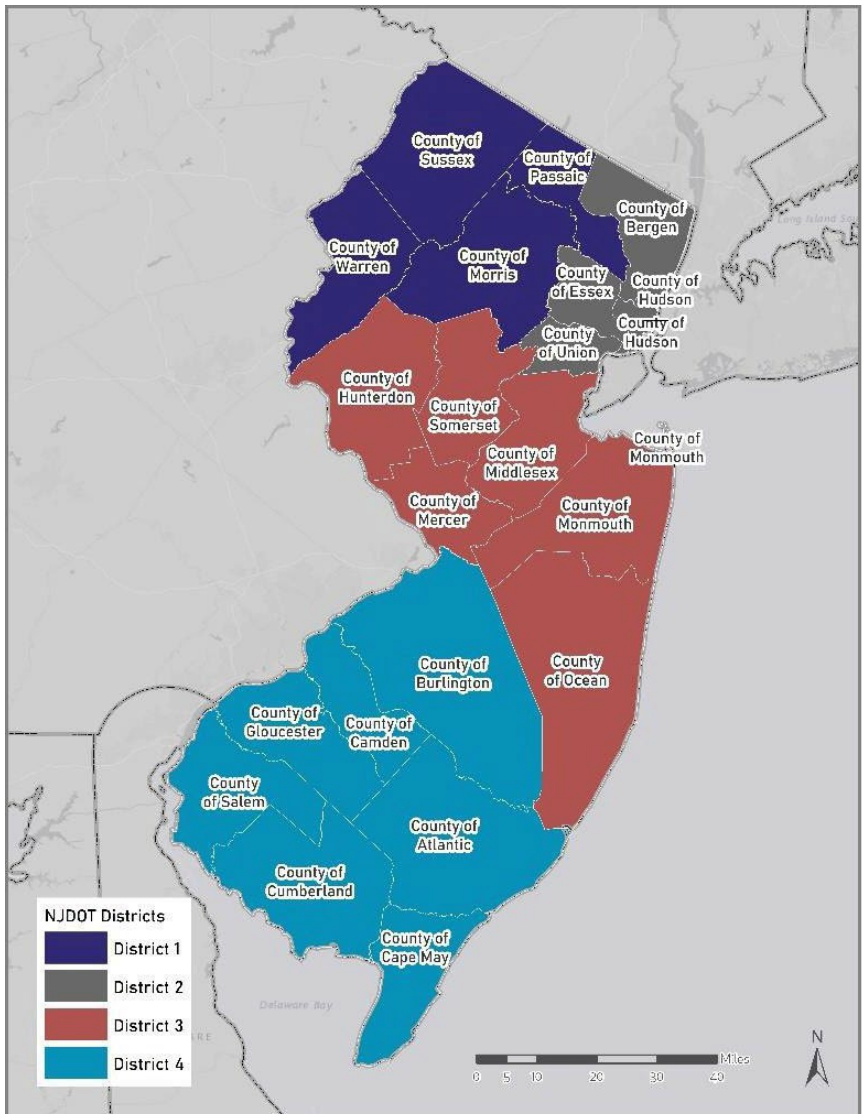

AIRPORT INFORMATION BY DISTRICT.

	COUNTY	NAME	ADDRESS	PHONE
North Region – District 1	Morris	Lincoln Park Airport	415 Beaver Brook Road Lincoln Park, NJ 07035	973-960-4400
		Morristown Municipal Airport	8 Airport Road Morristown, NJ 07960	973-538-6400
	Passaic	Greenwood Lake Airport	126a Airport Road Box 1 West Milford, NJ 07480	973-728-7721
	Sussex	Aeroflex-Andover Airport	Lake Aeroflex Road Andover Twp, NJ 07860	973-786-5100
		Sussex Airport	53 County Road 639 Sussex, NJ 07461	973-702-1640
	Warren	Blairstown Airport	36 Lambert Road Blairstown, NJ 07825	908-362-8965
		Hackettstown Airport	115 Airport Road Hackettstown, NJ 07840	908-852-4664
	North Region – District 2	Bergen	Little Ferry Seaplane Base	One Horizon Road Unit #1414 Fort Lee, NJ 07824
Teterboro Airport			111 Industrial Avenue Teterboro, NJ 07608	201-288-1775
Essex		Essex County Airport	27 Wright Way Fairfield, NJ 07004	973-227-4567
		Newark Liberty International Airport	3 Brewster Road Newark, NJ 07114	973-961-6161
Union		Linden Airport	1101 West Edgar Road Linden, NJ 07036	908-862-5557
Central Region – District 3	Hunterdon	Alexandria Field	63 Airport Road Pittstown, NJ 08867	908-730-9223
		Sky Manor Airport	48 Sky Manor Road Pittstown, NJ 08867	908-996-4100
		Solberg-Hunterdon Airport	39 Thor-Solberg Road Whitehouse Station, NJ 08889	908-534-4000
	Mercer	Trenton-Mercer Airport	1100 Terminal Cir Drive Ewing Township, NJ 08628	609-882-1601
		Trenton-Robbinsville Airport	106b Sharon Road Robbinsville, NJ 08691	609-259-7929
	Middlesex	Old Bridge Airport	182 Pension Road Englishtown, NJ 07726	732-446-0303
	Monmouth	Monmouth Executive Airport	1717 State Road 34 Bldg. 5 Farmingdale, NJ 07727	732-513-8917

	COUNTY	NAME	ADDRESS	PHONE
Central Region – District 3	Ocean	EaglesNest Airport	100 Airport Road PO Box129 WestCreek, NJ 08092	609-296-1229
		Lakewood Airport	1900 Cedar Bridge Avenue Lakewood, NJ 08701	732-363-6400
		Ocean County Airport	101 Hooper Avenue Toms River, NJ 08754-2191	732-929-2054
	Somerset	Central Jersey Regional Airport	1034 Millstone River Road Hillsborough Township, NJ 08844	908-526-2822
		Princeton Airport	41 Airpark Road Princeton, NJ 08540	609-921-3100
		Somerset Airport	150 Airport Road Bedminster, NJ 07921	908-722-2444
South Region – District 4	Atlantic	Atlantic City International Airport	101 Atlantic City International Airport Egg Harbor Township, NJ 08234	609-645-7895
		Hammonton Municipal Airport	75 Academy Drive Hammonton, NJ 08037	609-567-4300
	Burlington	Flying W Airport	60 Fostertown Road Medford, NJ 08055	609-267-7673
		Redwing Airport	Po Box 186 Crosswicks, NJ 08515	609-298-6645
		South Jersey Regional Airport	68 Stacy Haines Road Lumberton, NJ 08048	609-267-3131
	Camden	Camden County Airport	817 Watsontown Road Berlin, NJ 08009	856-767-1233
	Cape May	Cape May County Airport	507 Terminal Drive Bldg. #102, Operations Rio Grande, NJ 08241	609-886-8652
		Ocean City Municipal Airport	26th Street & Bay Avenue Ocean City, NJ 08226	609-525-9222
		Woodbine Municipal Airport	660 Henry Decinque Boulevard Woodbine, NJ 08270	609-861-1300
	Cumberland	Bucks Airport	33 Parkview Heights Franklinville, NJ 08322	609-381-1219
Kroelinger Airport		1241 W. Garden Road Vineland, NJ 08360	856-794-2134	
Millville Municipal Airport		104 Leddon Street Millville, NJ 08332	856-825-1244	

	COUNTY	NAME	ADDRESS	PHONE
South Region – District 4	Gloucester	CrossKeys Airport	1531 N. Tuckahoe Road Williamstown, NJ 08094	856-629-3033
		SouthernCross Airport	256 South Tuckahoe Road Williamstown, NJ 08094	609-820-7987
		Vineland-Downstown Airport	339 Harding Highway Vineland, NJ 08360	856-697-3300
	Salem	Oldmans Township Airport	37 Airport Lane Pedricktown, NJ 08067	215-219-5600

DISTRICT	CONTACT INFORMATION	COUNTIES COVERED
North Region District1: Mount Arlington	Roxbury Corporate Center 200 Stierli Court Mount Arlington, NJ 07856 Phone: (973) 810-9120	Morris, Passaic, Sussex, Warren
North Region District2: Newark	153 Halsey Street, 5 th Floor Newark, NJ 07102 Phone: (862) 350-5730	Bergen, Essex, Hudson, Union
Central Region District3: Trenton	PO Box 600 Trenton, NJ 07102 Phone: (609) 963-2020	Hunterdon, Mercer, Middlesex, Monmouth, Ocean, Somerset
South Region District4: Cherry Hill	One Executive Campus Route 70 West, 3 rd Floor Cherry Hill, NJ 08002 Phone: (856) 414-8414	Atlantic, Burlington, Camden, Cape May, Cumberland, Gloucester, Salem

2.1 REGIONAL TRAVEL INFORMATION BY DISTRICT

When traveling to or from an airport, passengers may want to know key destination places to visit nearby. The maps below show major roadways and attractions to provide guidance on getting from one destination to another.

North Region - District 1 Overview

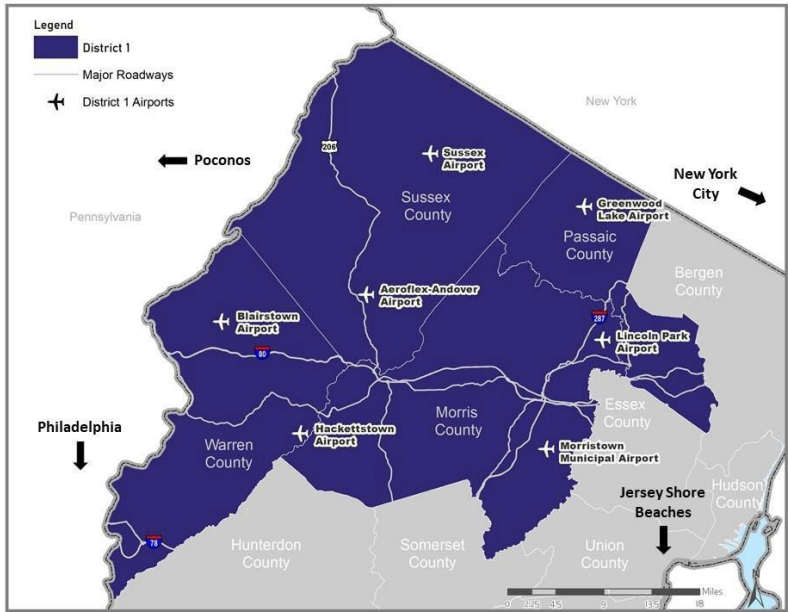

The table below provides approximate time and distance from District 1 to nearby destinations.

DESTINATION	APPROXIMATE MILES	APPROXIMATE TRAVEL TIME
New York City, NY	30-65 miles	45 min - 1hr and 30 min
The Pennsylvania Pocono Mountains	30-70 miles	35 min - 1hr and 15 min
The Jersey Shore Beaches	50-90 miles	1hr - 2hrs
Philadelphia, PA	80-130 miles	1hr and 45 min - 2 hrs and 30 min

North Region - District 2 Overview

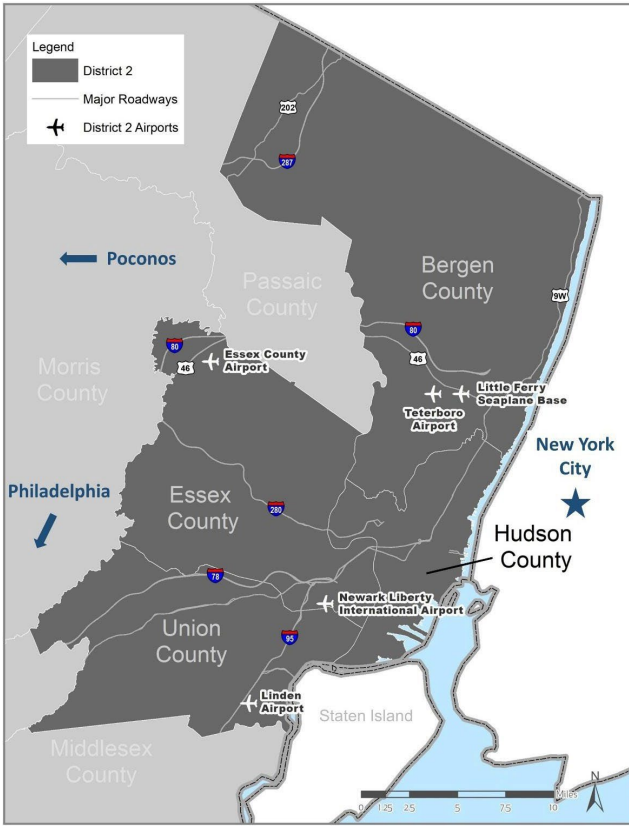

The table below provides approximate time and distance from District 2 to nearby destinations.

DESTINATION	APPROXIMATE MILES	APPROXIMATE TRAVEL TIME
New York City, NY	15 - 25 miles	30 min - 45 min
The Pennsylvania Pocono Mountains	70 - 95 miles	1hr and 15 min - 1hr and 40 min
The Jersey Shore Beaches	30 - 60 miles	45 min - 1hr and 15 min
Philadelphia, PA	80 - 100 miles	1hr and 15 min - 1hr and 40 min

Central Region - District 3 Overview

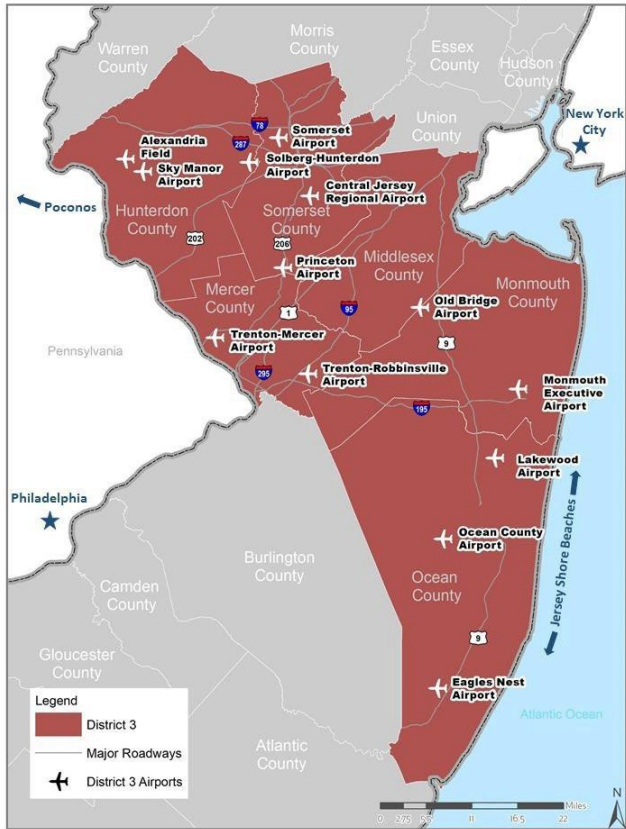

The table below provides approximate time and distance from District 3 to nearby destinations.

DESTINATION	APPROXIMATE MILES	APPROXIMATE TRAVEL TIME
New York City, NY	45 - 100 miles	1 hr - 1 hr and 45 min
The Pennsylvania Pocono Mountains	60 - 175 miles	1 hr - 2 hrs and 40 min
The Jersey Shore Beaches	10 - 75 miles	15 min - 1 hr and 30 min
Philadelphia, PA	35 - 75 miles	45 min - 1 hr and 30 min

South Region - District 4 Overview

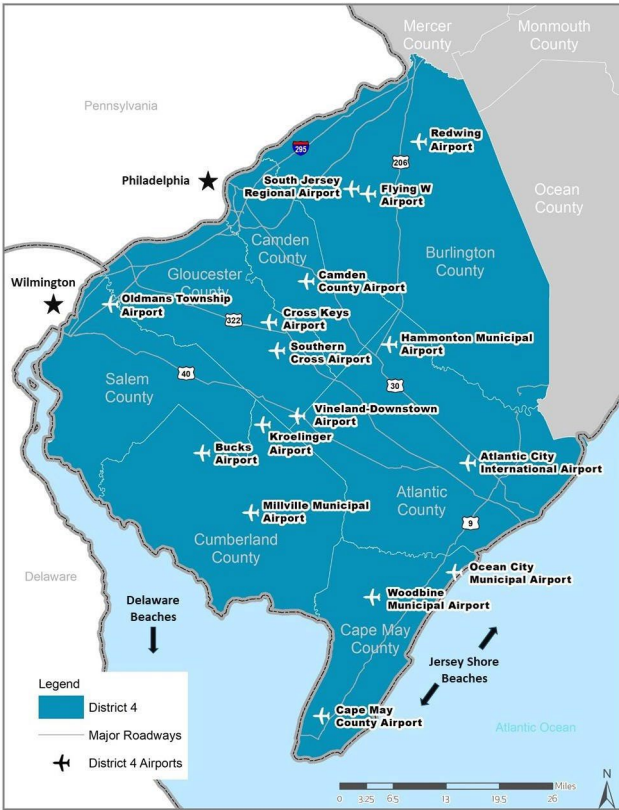

The table below provides approximate time and distance from District 4 to nearby destinations.

DESTINATION	APPROXIMATE MILES	APPROXIMATE TRAVEL TIME
New York City, NY	70 - 160 miles	1 hr and 20 min - 3 hrs
The Pennsylvania Pocono Mountains	120 - 200 miles	2 hrs - 3 hrs and 30 min
The Jersey Shore Beaches	5 - 80 miles	10 min - 1 hr and 30 min
Philadelphia, PA	20 - 90 miles	30 min - 1 hr and 40 min
Wilmington, DE	20 - 80 miles	20 min - 1 hr and 50 min
The Delaware Beaches	30 - 150 miles	30 min - 3 hrs



AEROFLEX-ANDOVER AIRPORT (12N)



LOCATION INFORMATION

ADDRESS

Lake Aeroflex Road
Andover Township, NJ 07860

PHONE: 973-786-5100

WEBSITE: N/A

LAT: 41° 0' 31.031" N

LONG: 74° 44' 16.922" W

ELEVATION: 582.7'

ACREAGE: 12

ATTENDANCE: 0900-1800 Daily
Apr-Nov, 0800-1700 Daily Dec-Mar

BASED AIRCRAFT: 47

OPERATIONS: 25,544

ENPLANEMENTS:

MAJOR ACCESS ROUTES

Lake Aeroflex Road, Limecrest
Road, US 206



AIRPORT INFORMATION

NPIAS ROLE: Non-NPIAS

OWNER: NJ ST Forest Fire SVC

RUNWAY INFORMATION

03-21 | 1981'x50' | ASPH-G

RUNWAY	APPROACHES	MINIMUM
03	RNAV(GPS)	1340-1
21	VOR	1560-11/4

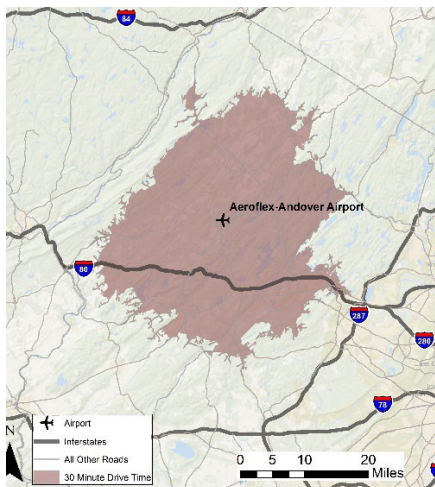

FACILITIES & SERVICES

Hangar, tie-down, fuel-100LL, flight training, major airframe and power plant services, charter flights and aircraft rental.

ATCT: NO

FBO's: Aeroflex Andover Airport

COMMUNICATION

UNICOM: 122.800

CTAF: 122.800

ATIS:

ATC FREQUENCIES

NEW YORK APP/DEP CON: 127.6

WEATHER

12N*ASOS: 917-786-7221



ALEXANDRIA FIELD (N85)



LOCATION INFORMATION

ADDRESS:

63 Airport Road
Pittstown, NJ 08867

PHONE: 908-730-9223

WEBSITE:

<https://alexandriafield.com/>

LAT: 40°35'15.266" N

LONG: 75°1'9.914" W

ELEVATION: 480'

ACREAGE: 75

ATTENDANCE: 0800 Dusk
Daily

BASED AIRCRAFT: 88

OPERATIONS: 18,367

ENPLANEMENTS:

MAJOR ACCESS ROUTES

Airport Road, Mechlin
Corner Road, I-78



AIRPORT INFORMATION

NPIAS ROLE: Non-NPIAS

OWNER: Alexandria Airpark LLC

RUNWAY INFORMATION

08-26 | 2550'x60' | ASPH-G

RUNWAY	APPROACHES	MINIMUM
08	VOR/DME	1420-1
26	RNAV(GPS)	Circling 1240-1
13-31 1804'x100' ASPH-TURF-G		
13	Visual	Visual
31	Visual	Visual

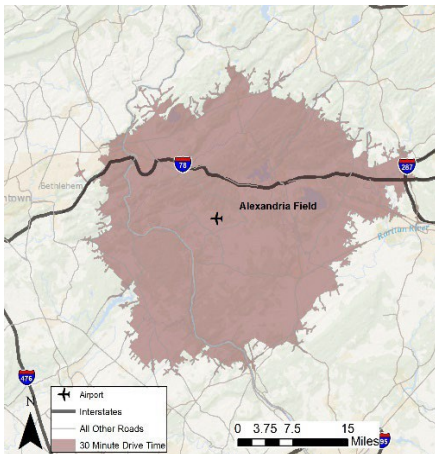

FACILITIES & SERVICES

Airpark, hangars, tie-down, fuel 100LL - Jet A, flight training, maintenance, major airframe and power plant services.

ATCT: NO

FBO's: Alexandria Field Inc

COMMUNICATION

UNICOM: 122.975

CTAF: 122.975

ATIS:

ATC FREQUENCIES

ALLENTOWN APP/DEP CON: 124.45, 119.65

WEATHER

N40*AWOS-3: 121.725



ATLANTIC CITY INTERNATIONAL AIRPORT (ACY)



LOCATION INFORMATION

ADDRESS:

101 Atlantic City International Airport
Egg Harbor Township, NJ 08234

PHONE: 609-645-7895

WEBSITE:

<https://www.sjta.com/acairport/>

LAT: 39° 27' 27.3" N

LONG: 74° 34' 37.8" W

ELEVATION: 74.8'

ACREAGE: 5,000

ATTENDANCE: *Continuous*

BASED AIRCRAFT: 25

OPERATIONS: 55,977

ENPLANEMENTS: 52,7290

MAJOR ACCESS ROUTES

Amelia Earhart Boulevard.,
Atlantic 563, Atlantic City Expy



AIRPORT INFORMATION

NPIAS ROLE: Small Hub/Primary **OWNER:** South Jersey

RUNWAY INFORMATION

13-31 | 10000'x150' | ASPH-G

RUNWAY	APPROACHES	MINIMUM
13	HI-ILS	275/18
31	ILSORLOC/DME	264/40

04-22 | 6144'x150' | ASPH-CONC-G

04	RNAV(GPS)	318-1
22	RNAV(GPS)	364-1

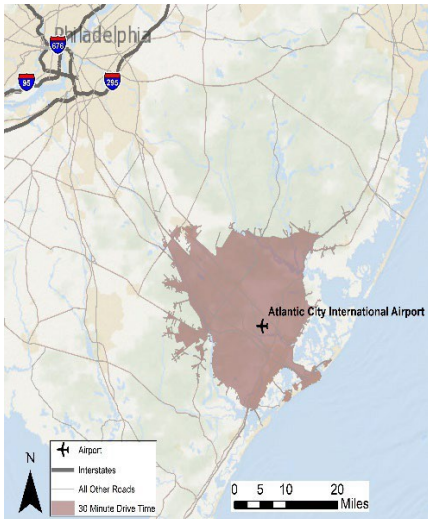

FACILITIES & SERVICES

Class I ARFF Index C, Passenger Terminal, Parking, Car Rental, Helipad, FAA Hangar, US Coast Guard, hangar, tie-down, fuel 100LL, Jet A, Jet A++, major airframe and minor power plant services, charter flights.

ATCT: YES

FBO's: Signature Flight Support

COMMUNICATION

UNICOM:

CTAF:

ATIS: 125.725

ATC FREQUENCIES

APP/DEP CON: 134.25, 124.6

WEATHER

ACY*ASOS: 609-272-9311



BLAIRSTOWN AIRPORT (1N7)



LOCATION INFORMATION

ADDRESS:

36 Lambert Road
Blairstown, NJ 07825

PHONE: 908-362-8965

WEBSITE:

<https://www.blairstownairport.com/default.htm>

LAT: 40° 58' 16.0793" N

LONG: 74° 59' 51.0146" W

ELEVATION: 371.5'

ACREAGE: 151

ATTENDANCE: 0700-1800 Daily

BASED AIRCRAFT: 64

OPERATIONS: 19,790

ENPLANEMENTS:

MAJOR ACCESS ROUTES

Lambert Road, Cedar Lake Road,
Route 94



AIRPORT INFORMATION

NPIAS ROLE: Non-NPIAS

OWNER: J.D. Air Inc

RUNWAY INFORMATION

07-25 | 3112'x70' | ASPH-P

RUNWAY	APPROACHES	MINIMUM
07	RNAV(GPS)	1140-1
25	RNAV(GPS)	1260-11/4

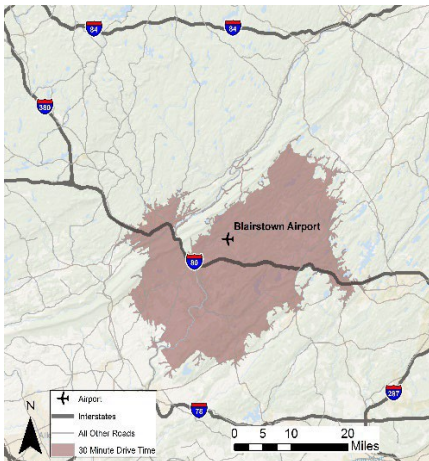

FACILITIES & SERVICES

Hangar, tie-down, fuel 100LL, flight training, maintenance, major airframe, and power plant services, café.

ATCT: NO

FBO's: JD Air, Inc.

COMMUNICATION

UNICOM: 123.000

CTAF: 123.000

ATIS:

ATC FREQUENCIES

NEW YORK APP/DEP CON: 127.6

WEATHER

12N*ASOS: 917-786-7221



BUCKS AIRPORT (00N)



LOCATION INFORMATION

ADDRESS:

33 Parkview Heights
Franklinville, NJ 08322

PHONE: 609-381-1219

WEBSITE: N/A

LAT: 39°28'22.9" N

LONG: 75°11'3.9" W

ELEVATION: 108'

ACREAGE: 63

ATTENDANCE: *Unattended*

BASED AIRCRAFT: 20

OPERATIONS: 2,514

ENPLANEMENTS:

MAJOR ACCESS ROUTES

Parvin Mill Road, Route 56,
Woodruff Road

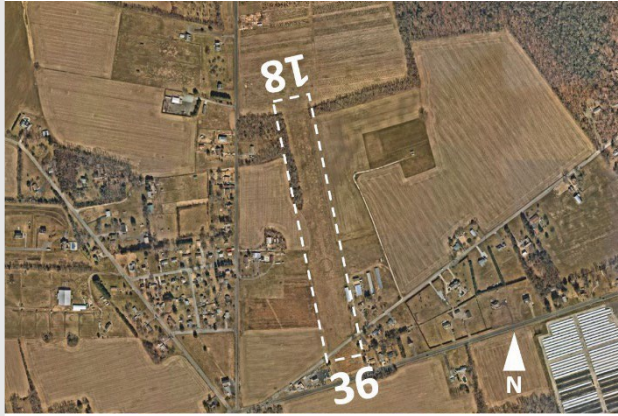

AIRPORT INFORMATION

NPIAS ROLE: Non-NPIAS

OWNER: White and Blue LLC

RUNWAY INFORMATION

18-36 | 1900'x150' | TURF-G

RUNWAY	APPROACHES	MINIMUM
18	Visual	Visual
36	Visual	Visual

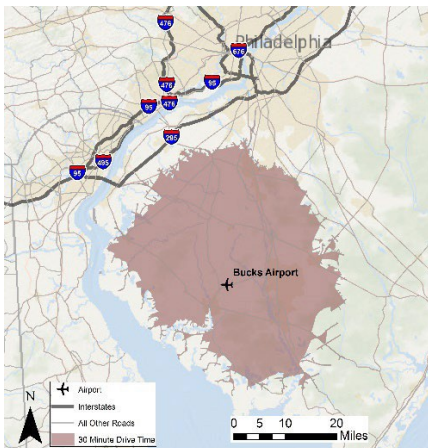

FACILITIES & SERVICES

Hangars and tie-downs.

ATCT: NO

FBO's:

COMMUNICATION

UNICOM:

CTAF: 122.900

ATIS:

ATC FREQUENCIES

WEATHER

MIV*ASOS: 856-327-3455



CAMDEN COUNTY AIRPORT (19N)



LOCATION INFORMATION

ADDRESS:

817 Watsontown Road
Berlin, NJ 08009

PHONE: 856-767-1233

WEBSITE: N/A

LAT: 39° 46' 42.4" N

LONG: 74° 56' 52.1" W

ELEVATION: 150'

ACREAGE: 75

ATTENDANCE: 0800-1700 Daily

BASED AIRCRAFT: 29

OPERATIONS: 5,230

ENPLANEMENTS: 260

MAJOR ACCESS ROUTES

New Freedom Road, Cross Keys
Road, US 30



AIRPORT INFORMATION

NPIAS ROLE: Non-NPIAS

OWNER: Albion Airport, Inc

RUNWAY INFORMATION

05-23 | 3094'x45' | ASPH-G

RUNWAY	APPROACHES	MINIMUM
05	RNAV(GPS)	740-1
23	RNAV(GPS)	840-1

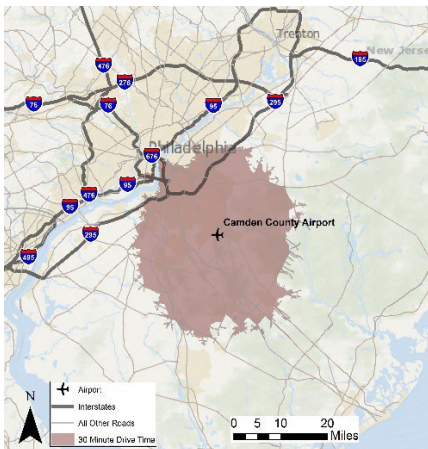

FACILITIES & SERVICES

Hangar, tie-down, fuel 100LL - Jet A, major airframe, and power plant services.

ATCT: NO

FBO's: Camden County Airport Inc.

COMMUNICATION

UNICOM: 123.000

CTAF: 123.000

ATIS:

ATC FREQUENCIES

MC GUIRE APP/DEP CON: 126.475

WEATHER

VAY*ASOS: 609-267-1176



CAPE MAY COUNTY AIRPORT (WWD)



LOCATION INFORMATION

ADDRESS:

507 Terminal Drive Building
#102, Operations
Rio Grande, NJ 08242

PHONE: 609-886-8652

WEBSITE:

<http://www.capemayairport.com>

LAT: 39° 0' 30.13" N

LONG: 74° 54' 30.64" W

ELEVATION: 21.7'

ACREAGE: 996

ATTENDANCE: 0800-1800 Daily

BASED AIRCRAFT: 41

OPERATIONS: 33,666

ENPLANEMENTS: 3

MAJOR ACCESS ROUTES

Essex Road, Breakwater Road,
US9



AIRPORT INFORMATION

NPIAS ROLE: Regional/GA

OWNER: Delaware River Bay Authority

RUNWAY INFORMATION

01-19 | 5252'x150' | ASPH-G

RUNWAY	APPROACHES	MINIMUM
01	RNAV(GPS)	440-1
19	RNAV(GPS)	269-1

10-28 | 4998'x150' | ASPH-G

10	RNAV(GPS)	285-7/8
28	RNAV(GPS)	580-1

FACILITIES & SERVICES

Passenger Terminal, hangars, fuel 100LL - Jet A, hangar and tie-down, major airframe and minor power plant services, restaurant, Naval Air Station Museum, Forgotten Warriors Vietnam Museum.

ATCT: NO

FBO's: Flight Level Aviation

COMMUNICATION

UNICOM: 122.700

CTAF: 122.700

ATIS:

ATC FREQUENCIES

ATLANTIC CITY APP/DEP CON: 124.6

WEATHER

WWD*AWOS-3PT: 609-886-9089



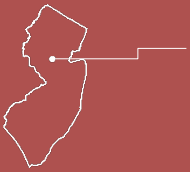

CENTRAL JERSEY REGIONAL AIRPORT (47N)



LOCATION INFORMATION

ADDRESS:

1034 Millstone River Road
Hillsborough, NJ 08844

PHONE: 908-526-2822

WEBSITE:

<https://centraljerseyairport.com>

LAT: 40° 31' 28" N

LONG: 74° 35' 53.9" W

ELEVATION: 85.9'

ACREAGE: 119

ATTENDANCE: 0800-Dusk Daily

BASED AIRCRAFT: 90

OPERATIONS: 29,344

ENPLANEMENTS:

MAJOR ACCESS ROUTES

Millstone River Road, Kennedy Boulevard, US 206



AIRPORT INFORMATION

NPIAS ROLE: Unclassified/Reliever

OWNER: Central Jersey Airport Services Inc

RUNWAY INFORMATION

07-25 | 3570'x50' | ASPH-P

RUNWAY	APPROACHES	MINIMUM
07	RNAV(GPS)	580-1
25	RNAV(GPS)	480-1

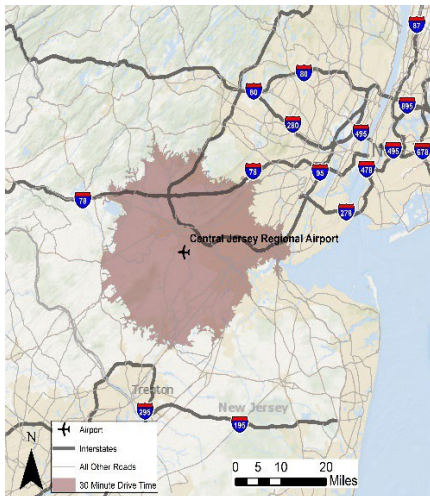

FACILITIES & SERVICES

Hangars, tie-downs, fuel 100LL, flight training, major airframe and power plant services, aircraft rentals, banner towing, Civil Patrol.

ATCT: NO

FBO's: Central Jersey Regional Airport

COMMUNICATION

UNICOM: 122.700

CTAF: 122.700

ATIS:

ATC FREQUENCIES

NEW YORK APP/DEP CON: 132.8

WEATHER

SMQ*ASOS: 908-722-2139



CROSS KEYS AIRPORT (17N)



LOCATION INFORMATION

ADDRESS:

1531 North Tuckahoe Road
Williamstown, NJ 08094

PHONE: 856-629-3033

WEBSITE: N/A

LAT: 39° 42' 19.713" N

LONG: 75° 1' 58.811" W

ELEVATION: 162'

ACREAGE: 280

ATTENDANCE: 0800-1700 Daily

BASED AIRCRAFT: 30

OPERATIONS: 22,825

ENPLANEMENTS: 3

MAJOR ACCESS ROUTES

NTuckahoe Road, Cross Keys By-Pass, US 322



AIRPORT INFORMATION

NPIAS ROLE: Non-NPIAS

OWNER: Cross Keys Airport Inc

RUNWAY INFORMATION

09-27 | 3500'x50' | ASPH-G

RUNWAY	APPROACHES	MINIMUM
09	VOR OR GPS	760-1
27	Visual	Visual



FACILITIES & SERVICES

Hangars, tie-downs, fuel 100LL - Jet A, flight training, major airframe, and power plant services, aircraft rentals.

ATCT: NO

FBO's: Cross Keys Airport, Inc.

COMMUNICATION

UNICOM: 122.800

CTAF: 122.800

ATIS:

ATC FREQUENCIES

PHILADELPHIA APP/DEP CON: 127.35, 133.875

WEATHER

N81*AWOS-AV: 122.7

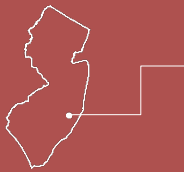

EAGLES NEST AIRPORT (31E)



LOCATION INFORMATION

ADDRESS:

100 Airport Road
P.O. Box 129
West Creek, NJ 08092
PHONE: 609-296-1229
WEBSITE: N/A

LAT: 39° 39' 55.635" N
LONG: 74° 18' 28.96" W
ELEVATION: 38.6'
ACREAGE: 80

ATTENDANCE: 0900-17007

Apr-Oct

BASED AIRCRAFT: 38

OPERATIONS: 1,034

ENPLANEMENTS:

MAJOR ACCESS ROUTES

Forge Rd, Golden State Parkway,
US9



AIRPORT INFORMATION

NPIAS ROLE: Non-NPIAS
OWNER: Eagles Nest Airport LLC

RUNWAY INFORMATION

14-32 | 3670'x60' | ASPH-G

RUNWAY	APPROACHES	MINIMUM
14	RNAV(GPS)	Circling 680-1
32	RNAV(GPS)	Circling 680-1

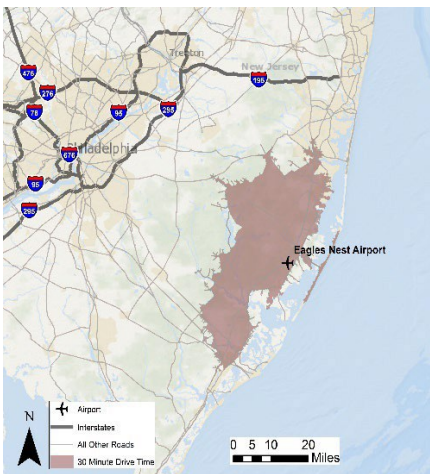

FACILITIES & SERVICES

Hangars, tie-downs, fuel 100LL, flight training, major airframe and power plant services, equipment rental.

ATCT: NO

FBO's: Eagles Nest Airport, LLC

COMMUNICATION

UNICOM:
CTAF: 122.900
ATIS:

ATC FREQUENCIES

APP/DEP CON: 134.25

WEATHER

MJX*AWOS-3PT: 732-797-2542

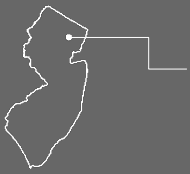

ESSEX COUNTY AIRPORT (CDW)



LOCATION INFORMATION

ADDRESS:

27 Wright Way
Fairfield, NJ 07004

PHONE: 973-227-4567

WEBSITE: <https://flycdw.com/>

LAT: 40° 52' 30.8" N

LONG: 74° 16' 52.9" W

ELEVATION: 172.3'

ACREAGE: 275

ATTENDANCE: 0700-2300 Daily

BASED AIRCRAFT: 206

OPERATIONS: 82,246

ENPLANEMENTS: 5

MAJOR ACCESS ROUTES

Passaic Avenue CR 613, US 46, I- 80

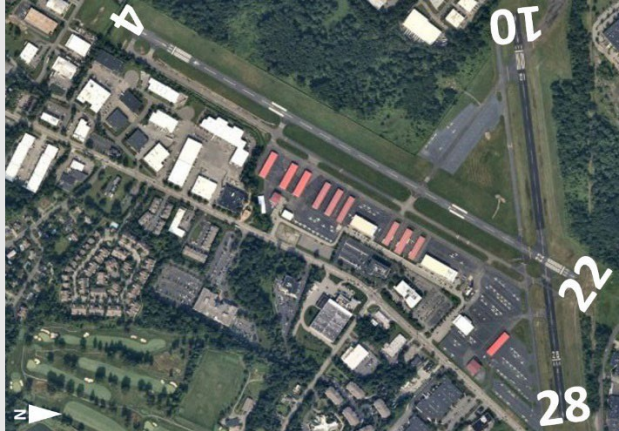

AIRPORT INFORMATION

NPIAS ROLE: Regional/Reliever

OWNER: Essex County Improvement Authority

RUNWAY INFORMATION

04-22 | 4552'x80' | ASPH-G

RUNWAY	APPROACHES	MINIMUM
04	RNAV(GPS)	620-1
22	RNAV(GPS)	459-1
10-28 3719'x75' ASPH-G		
10	RNAV(GPS)	600-1
28	Visual	Visual

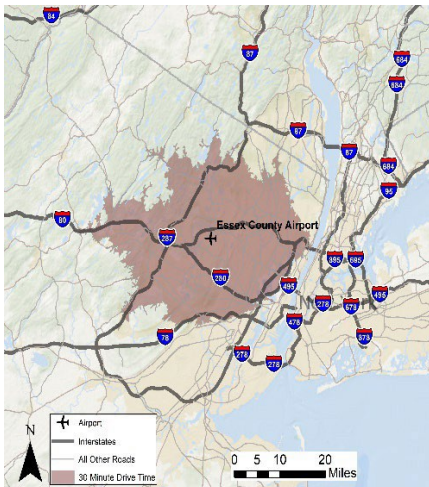

FACILITIES & SERVICES

Passenger Terminal, hangars, tie-downs, fuel 100LL - Jet A, flight training, maintenance, major airframe and power plant, charter, helicopter services.

ATCT: YES

FBO's: Air Bound Aviation

COMMUNICATION

UNICOM: 122.950

CTAF: 119.800

ATIS: 135.5

ATC FREQUENCIES

NEW YORK APP CON: 127.6

WEATHER

CDW*ASOS: 973-575-4417



FLYING W AIRPORT (N14)



LOCATION INFORMATION

ADDRESS:

60 Fostertown Road
Medford Road, NJ 08055

PHONE: 609-267-7673

WEBSITE:

<http://www.flyingwairport.com/>

LAT: 39° 56' 3.4" N

LONG: 74° 48' 26" W

ELEVATION: 49.3'

ACREAGE: 170

ATTENDANCE: 0700-2100 Daily
Apr-Oct, 0700-1900 Daily Nov-Mar

BASED AIRCRAFT: 108

OPERATIONS: 56,389

ENPLANEMENTS:

MAJOR ACCESS ROUTES

Fostertown Road, Route 38, US 260

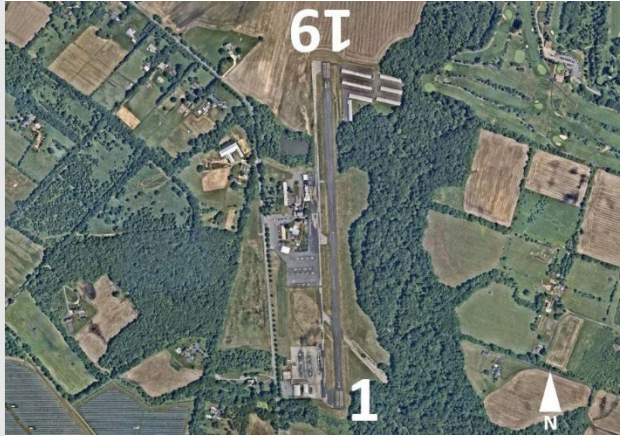

AIRPORT INFORMATION

NPIAS ROLE: Non-NPIAS

OWNER: Cave Holdings-Flying W, LLC

RUNWAY INFORMATION

01-19 | 3496'x75' | ASPH-F

RUNWAY	APPROACHES	MINIMUM
01	RNAV(GPS)	420-1
19	RNAV(GPS)	353-1

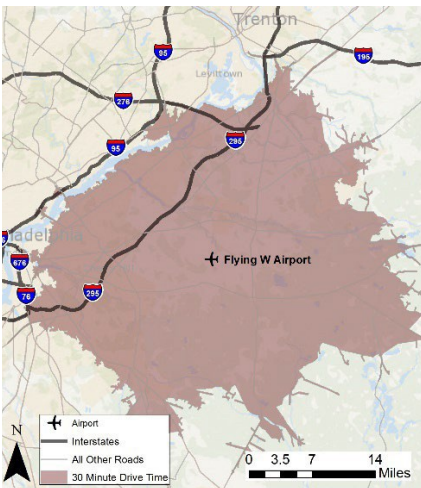

FACILITIES & SERVICES

Tie-downs, fuel 100LL - Jet A, flight training, major airframe, and power plant services, testing center, restaurant, pilot lounge, swimming pool.

ATCT: NO

FBO's: Flying W

COMMUNICATION

UNICOM: 122.800

CTAF: 122.800

ATIS:

ATC FREQUENCIES

MC GUIRE APP/DEP CON: 126.475

WEATHER

VAY*ASOS: 609-267-1176



GREENWOOD LAKE AIRPORT (4N1)

LOCATION INFORMATION

ADDRESS:

Airport Road Box 1
West Milford Road, NJ 07480

PHONE: 973-728-7721

WEBSITE:

<http://www.greenwoodlakeairport.com/>

LAT: 41° 7' 42.2" N

LONG: 74° 20' 47.5" W

ELEVATION: 789.6'

ACREAGE: 150

ATTENDANCE: 0800-1700 Daily

BASED AIRCRAFT: 38

OPERATIONS: 15,333

ENPLANEMENTS:

MAJOR ACCESS ROUTES

Airport Road, Marshall Hill Road,
Greenwood Lake Turnpike



AIRPORT INFORMATION

NPIAS ROLE: Local/GA

OWNER: NJ Department of Transportation

RUNWAY INFORMATION

06-24 | 3471'x60' | ASPH-F

RUNWAY	APPROACHES	MINIMUM
06	RNAV(GPS)	1340-1
24	RNAV(GPS)	1160-1

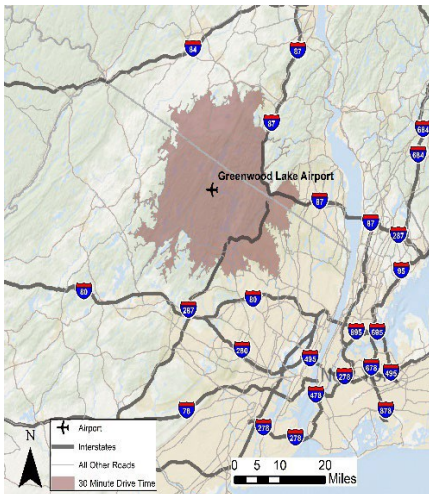

FACILITIES & SERVICES

T-Hangars, fuel 100LL - Jet A, flight training, major airframe, and power plant services, restaurant, banquet hall, pilot lounge, car rental.

ATCT: NO

FBO's: Greenwood Lake Management

COMMUNICATION

UNICOM:

CTAF: 122.900

ATIS:

ATC FREQUENCIES

NEW YORK APP/DEP CON: 127.6

WEATHER

FWN*ASOS: 973-875-0859



HACKETTSTOWN AIRPORT (N05)



LOCATION INFORMATION

ADDRESS:

115 Airport Road
Hackettstown, NJ 07840

PHONE: 908-852-4664

WEBSITE:

<http://hackettstownairport.com/>

LAT: 40° 49'12.357" N

LONG: 74° 51'18.602" W

ELEVATION: 670'

ACREAGE: 65

ATTENDANCE: *Dawn-Dusk
Daily*

BASED AIRCRAFT: 22

OPERATIONS: 2,0714

ENPLANEMENTS:

MAJOR ACCESS ROUTES

Airport Rd, Route 57, US 46



AIRPORT INFORMATION

NPIAS ROLE: Non-NPIAS

OWNER: Jennifer Donnelly

RUNWAY INFORMATION

05-23 | 2200'x50' | ASPH-G

RUNWAY	APPROACHES	MINIMUM
05	Visual	Visual
23	Visual	Visual

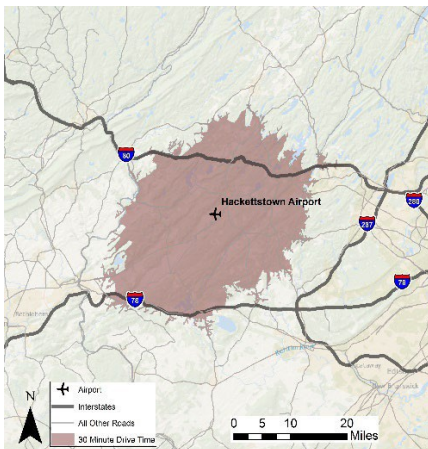

FACILITIES & SERVICES

Tie-downs, fuel 100LL, flight training, minor airframe, and power plant services.

ATCT: NO

FBO's: Hackettstown Airport

COMMUNICATION

UNICOM:

CTAF: 122.900

ATIS:

ATC FREQUENCIES

WEATHER

12N*ASOS: 917-786-7221



HAMMONTON MUNICIPAL AIRPORT (N81)



LOCATION INFORMATION

ADDRESS:

75 Academy Drive
Hammonton, NJ 08037

PHONE: 609-567-4300

WEBSITE:

<https://www.townofhammonton.org/hammonton-municipal-airport/>

LAT: 39° 40' 2.9" N

LONG: 74° 45' 27.8" W

ELEVATION: 64.6'

ACREAGE: 107

ATTENDANCE: 0800-Dusk Daily

BASED AIRCRAFT: 9

OPERATIONS: 19,444

ENPLANEMENTS:

MAJOR ACCESS ROUTES

Columbia Road, US 206, US 30

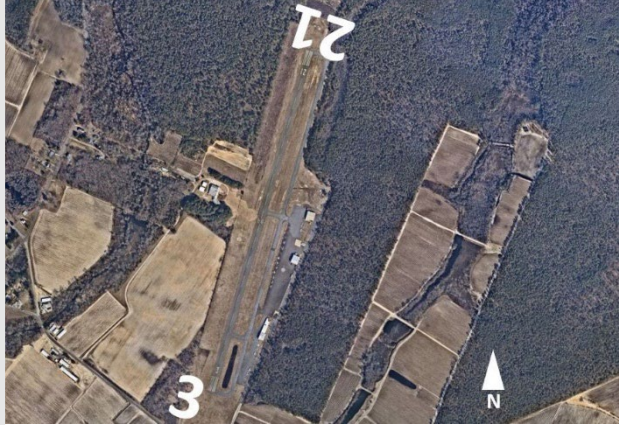

AIRPORT INFORMATION

NPIAS ROLE: Basic/GA

OWNER: Town of Hammonton

RUNWAY INFORMATION

03-21 | 3601'x75' | ASPH-G

RUNWAY	APPROACHES	MINIMUM
03	RNAV(GPS)	480-1
21	VOR	560-1

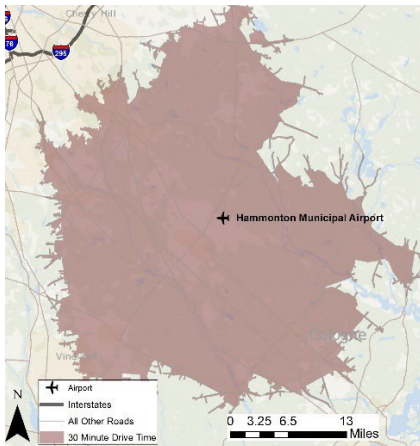

FACILITIES & SERVICES

Hangars and tie-downs, fuel 100LL - Jet A, major airframe, and power plant services.

ATCT: NO

FBO's: Star Aero Avionics, LLC

COMMUNICATION

UNICOM: 122.700

CTAF: 122.700

ATIS:

ATC FREQUENCIES

ATLANTIC CITY APP/DEP CON: 134.25

WEATHER

N81*AWOS-AV: 122.7



KROELINGER AIRPORT (29N)

LOCATION INFORMATION

ADDRESS:

1242 West Garden Road
Vineland, NJ 08360

PHONE: 856-794-2134

WEBSITE: N/A

LAT: 39° 31' 26.415" N

LONG: 75° 2' 46.834" W

ELEVATION: 93'

ACREAGE: 51

ATTENDANCE: *Unattended*

BASED AIRCRAFT: 6

OPERATIONS: 239

ENPLANEMENTS:

MAJOR ACCESS ROUTES

WGarden Road, Route 55, US 40



AIRPORT INFORMATION

NPIAS ROLE: Non-NPIAS

OWNER: Bdgs. Inc

RUNWAY INFORMATION

10-28 | 2086'x190' | TURF-G

RUNWAY	APPROACHES	MINIMUM
10	VOR or GPS	Circling 620-1
28	VOR or GPS	Circling 620-1

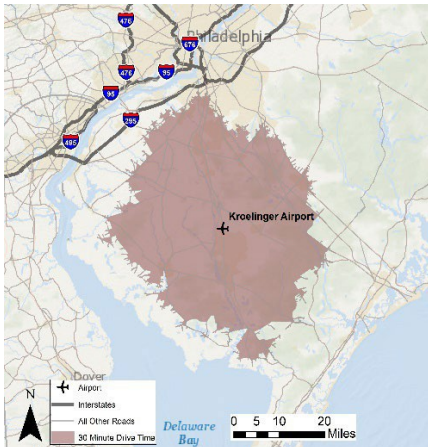

FACILITIES & SERVICES

ATCT: NO

FBO's:

COMMUNICATION

UNICOM:

CTAF: 122.900

ATIS:

ATC FREQUENCIES

ATLANTIC CITY APP/DEP CON: 124.6

WEATHER

MIV*ASOS: 856-327-3455



LAKWOOD AIRPORT (N12)



LOCATION INFORMATION

ADDRESS:

1900 Cedar Bridge Avenue
Lakewood, NJ 08701

PHONE: 732-363-6400

WEBSITE:

<https://www.lakewoodnj.gov/tra vel.php>

LAT: 40° 4' 0.8" N

LONG: 74° 10' 39.2" W

ELEVATION: 41.9'

ACREAGE: 192

ATTENDANCE: 0800-2000 Daily
May-Oct, 0800-1800 Daily Nov-
Apr

BASED AIRCRAFT: 51

OPERATIONS: 16,040

ENPLANEMENTS:

MAJOR ACCESS ROUTES

Cedar Bridge Ave, Garden State
Parkway, US 9



AIRPORT INFORMATION

NPIAS ROLE: Local/GA

OWNER: Lakewood Township

RUNWAY INFORMATION

06-24 | 2987'x60' | ASPH-G

RUNWAY	APPROACHES	MINIMUM
06	RNAV(GPS)	380-1
24	RNAV(GPS)	520-1



FACILITIES & SERVICES

Hangars and tie-downs, helipad, observation area, fuel 100LL, charter flights, helicopter sightseeing, towing banner.

ATCT: NO

FBO's: Aviation Charters Patrol Service

COMMUNICATION

UNICOM: 122.800

CTAF: 122.800

ATIS:

ATC FREQUENCIES

MC GUIRE APP/DEP CON: 126.475

WEATHER

N12*AWOS-AV: 732-363-6471

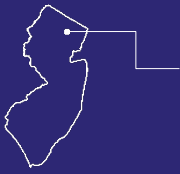

LINCOLN PARK AIRPORT (N07)



LOCATION INFORMATION

ADDRESS:

425 Beaver Brook Road
Lincoln Park, NJ 07035

PHONE: 973-960-4400

WEBSITE: N/A

LAT: 40° 56' 51.088" N

LONG: 74° 18' 52.205" W

ELEVATION: 181.7'

ACREAGE: 168

ATTENDANCE: 0900-Dusk Mon-Fri, Unattended Sat-Sun

BASED AIRCRAFT: 90

OPERATIONS: 31,657

ENPLANEMENTS:

MAJOR ACCESS ROUTES

Jacksonville Road, Beaverbrook Road, I-287



AIRPORT INFORMATION

NPIAS ROLE: Regional/Reliever

OWNER: Dr. George C. Peck

RUNWAY INFORMATION

01-19 | 2942'x40' | ASPH-G

RUNWAY	APPROACHES	MINIMUM
01	RNAV(GPS)	1240-11/4
19	RNAV(GPS)	1280-11/4

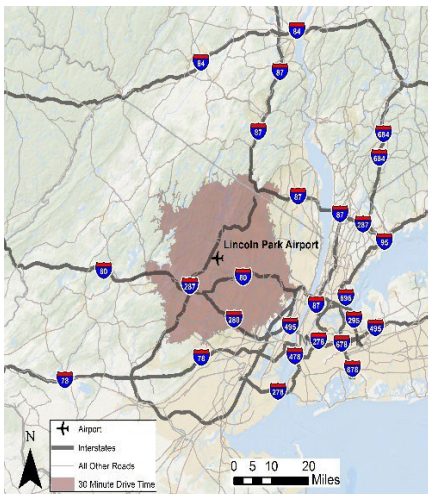

FACILITIES & SERVICES

Hangars and tie-downs, fuel 100LL - Jet A, flight training, major airframe and power plant services, charter flights, aircraft rentals.

ATCT: NO

FBO's: Lincoln Park Aviation

COMMUNICATION

UNICOM: 122.800

CTAF: 122.800

ATIS:

ATC FREQUENCIES

NEW YORK APP/DEP CON: 127.6

WEATHER

CDW*ASOS: 973-575-4417

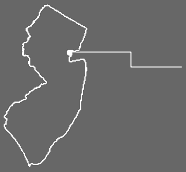

LINDEN AIRPORT (LDJ)



LOCATION INFORMATION

ADDRESS:

1101 West Edgar Road
Linden, NJ 07036

PHONE: 908-862-5557

WEBSITE:

<https://www.lindenairportnj.com>

LAT: 40° 37' 2.818" N

LONG: 74° 14' 40.539" W

ELEVATION: 22'

ACREAGE: 120

ATTENDANCE: 0830-1800 Daily
Oct-Apr, 0700-2030 Daily May-Sept

BASED AIRCRAFT: 27

OPERATIONS: 56,431

ENPLANEMENTS:

MAJOR ACCESS ROUTES

West Edgar Road, US 9, I-95



AIRPORT INFORMATION

NPIAS ROLE: Local/Reliever

OWNER: City of Linden

RUNWAY INFORMATION

09-27 | 4140'x100' | ASPH-G

RUNWAY	APPROACHES	MINIMUM
09	GPS	Linden 620-21/2
27	GPS	Linden 620-21/2

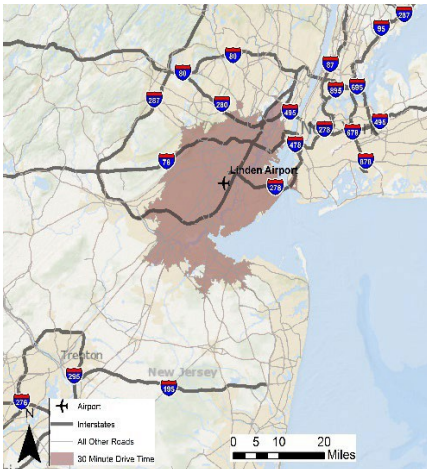

FACILITIES & SERVICES

Hangars and tie-downs, fuel 100LL - Jet A, offices, parking, minor airframe, and power plant repair.

ATCT: NO

FBO's: Linden Air Services

COMMUNICATION

UNICOM: 123.000

CTAF: 123.000

ATIS:

ATC FREQUENCIES

NEW YORK APP CON: 135.35

WEATHER

LDJ*AWOS-3: 908-862-7383



LITTLE FERRY SEAPLANE BASE (2N7)

LOCATION INFORMATION

ADDRESS:

One Horizon Road, Unit #1424
Fort Lee, NJ 07824

PHONE: 201-224-6179

WEBSITE: N/A

LAT: 40°51'0.359"N

LONG: 74°1'58.504"W

ELEVATION: 0'

ACREAGE: 1

ATTENDANCE: *Unattended*

BASED AIRCRAFT: 0

OPERATIONS: 0

ENPLANEMENTS:

MAJOR ACCESS ROUTES

Bergen Turnpike, Winant Avenue,
I-95

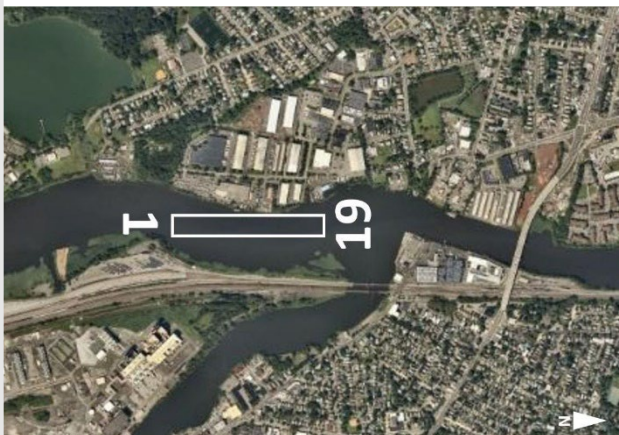

AIRPORT INFORMATION

NPIAS ROLE: Non-NPIAS

OWNER: Anastasios G. Georgas

RUNWAY INFORMATION

01W-19W | 5500'x150' | WATER

RUNWAY	APPROACHES	MINIMUM
01W	Visual	Visual
19W	Visual	Visual

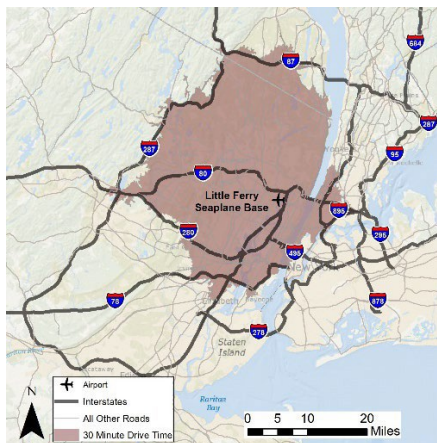

FACILITIES & SERVICES

N/A

ATCT: NO

FBO's: N/A

COMMUNICATION

UNICOM: 122.800

CTAF: 122.800

ATIS:

ATC FREQUENCIES

N/A

WEATHER

TEB*ASOS: 201-393-0855



MILLVILLE MUNICIPAL AIRPORT (MIV)



LOCATION INFORMATION

ADDRESS:

104 Leddon Street
Millville, NJ 08332

PHONE: 856-825-1244

WEBSITE:

<http://mivairport.com/>

LAT: 39° 22' 4.1" N

LONG: 75° 4' 20" W

ELEVATION: 84.6'

ACREAGE: 916

ATTENDANCE: 0600-1800 Daily

BASED AIRCRAFT: 36

OPERATIONS: 65,944

ENPLANEMENTS:

MAJOR ACCESS ROUTES

Cedar Street CR 610, W

Buckshutem Road CR 670, Route 55



AIRPORT INFORMATION

NPIAS ROLE: Regional/GA

OWNER: Drba-City of Millville

RUNWAY INFORMATION

10-28 | 6003'x150' | ASPH-G

RUNWAY	APPROACHES	MINIMUM
10	RNAV(GPS)	274-1/2
28	RNAV(GPS)	344-1
14-32 5058'x150' CONC-G		
14	RNAV(GPS)	377-7/8
32	RNAV(GPS)	381-1

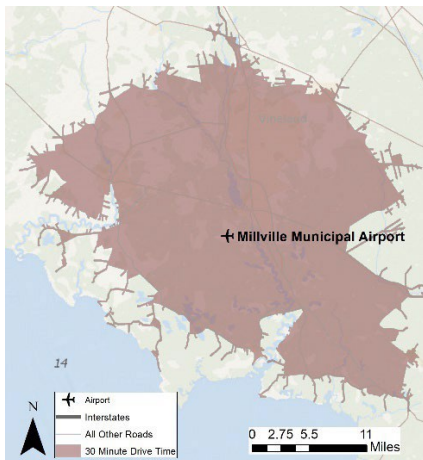

FACILITIES & SERVICES

Hangars, shops, offices, pilot lounge, Millville Army Airfield Museum, fuel 100LL - Jet A.

ATCT: NO

FBO's: Big Sky Aviation

COMMUNICATION

UNICOM: 123.000

CTAF: 123.000

ATIS:

ATC FREQUENCIES

RCO: 122.2

WEATHER

MIV*ASOS: 856-327-3455



MONMOUTH EXECUTIVE AIRPORT (BLM)



LOCATION INFORMATION

ADDRESS:

1717 State Road 34
Building 5
Farmingdale, NJ 07727

PHONE: 732-513-8917

WEBSITE:

<https://monmouthjetcenter.com/>

LAT: 40°11'12.4" N

LONG: 74°7'28.4" W

ELEVATION: 153.4'

ACREAGE: 850

ATTENDANCE: 0600-2200 Daily

BASED AIRCRAFT: 43

OPERATIONS: 63,066

ENPLANEMENTS: 38

MAJOR ACCESS ROUTES

WHurley Pond Road, Route 34,
Garden State Parkway



AIRPORT INFORMATION

NPIAS ROLE: Unclassified/Reliever

OWNER: Wall Aviation

RUNWAY INFORMATION

14-32 | 7345'x85' | ASPH-G

RUNWAY	APPROACHES	MINIMUM
14	RNAV (GPS)	500-1
32	RNAV (GPS)	560-1

03-21 | 3508'x150' | ASPH-F

03	VOR	640-1
21	VOR	640-1

FACILITIES & SERVICES

Jetport with full amenities, catering, car rental, pilots and passenger lounge, flight training, fuel 100LL - Jet A, hangars and tie-downs, major airframe and power plant services.

ATCT: NO

FBO's: Monmouth Jet Center

COMMUNICATION

UNICOM: 123.000

CTAF: 123.000

ATIS:

ATC FREQUENCIES

MC GUIRE APP/DEP CON: 126.475

WEATHER

BLM*AWOS-3PT: 732-938-3330

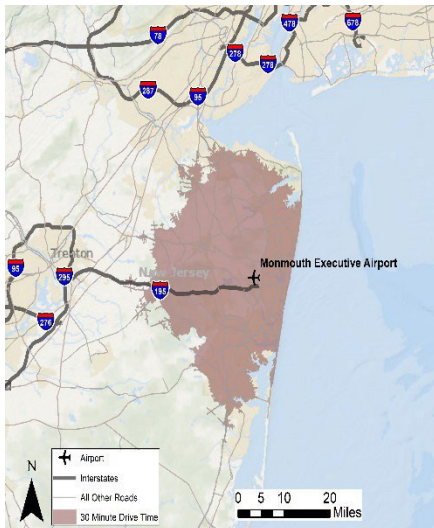



MORRISTOWN MUNICIPAL AIRPORT (MMU)



LOCATION INFORMATION

ADDRESS:

8 Airport Road
Morristown, NJ 07960

PHONE: 973-538-6400

WEBSITE:

<https://www.mmuair.com/>

LAT: 40° 47' 57.618" N

LONG: 74° 24' 53.599" W

ELEVATION: 186.6'

ACREAGE: 625

ATTENDANCE: 0645-2230 Daily
BASED AIRCRAFT: 148
OPERATIONS: 81,510
ENPLANEMENTS: 2,711

MAJOR ACCESS ROUTES

Columbia Turnpike, Route 24, I- 287



AIRPORT INFORMATION

NPIAS ROLE: National/Reliever
OWNER: Town of Morristown

RUNWAY INFORMATION

05-23 | 5998'x150' | ASPH-G

RUNWAY	APPROACHES	MINIMUM
05	RNAV(GPS)	879-2
23	ILSORLOC	383-1/2
13-31 3997'x150' ASPH-G		
13	Visual	Visual
31	Visual	Visual

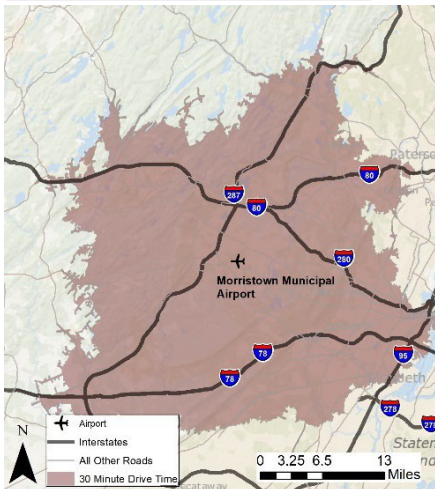

FACILITIES & SERVICES

Hangars and tie-down, major airframe and power plant services, fuel 100LL - Jet A - Jet A+, US Customs & Border Protection, car rental, flight training.

ATCT: YES

FBO's: Lynx FBO, Signature Flight Support

COMMUNICATION

UNICOM:

CTAF: 118.100

ATIS: 124.25

ATC FREQUENCIES

NEW YORK APP CON: 127.6

WEATHER

MMU*AWOS-3: 973-290-0135

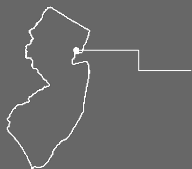

NEWARK LIBERTY INTERNATIONAL AIRPORT (EWR)



AIRPORT INFORMATION

NPIAS ROLE: Large Hub/Primary

OWNER: NY/NJ Port Authority

LOCATION INFORMATION

ADDRESS:

3 Brewster Road
Newark, NJ 07114

PHONE: 973-961-6161

WEBSITE:

<https://www.newarkairport.com/>

LAT: 40°41'32.9274"N

LONG: 74°10'7.2724"W

ELEVATION: 17.4'

ACREAGE: 2,027

ATTENDANCE: *Continuous*

BASED AIRCRAFT: 3

OPERATIONS: 448,622

ENPLANEMENTS: 23,230,771

MAJOR ACCESS ROUTES

US 9, I-95, I-78



RUNWAY INFORMATION

04L-22R | 11000'x150' | ASPH-CONC-E

RUNWAY	APPROACHES	MINIMUM
04L	ILSCATII	RA100/12
22R	ILSORLOC	210/18

04R-22L | 10000'x150' | ASPH-E

04R	ILSCATIIIc	N/A
22L	ILSCATIIIc	N/A

11-29 | 6,726'x150' | ASPH-E

11	ILSORLOC	603-2
29	ILSORLOC	461-11/2 - Auth. req'd

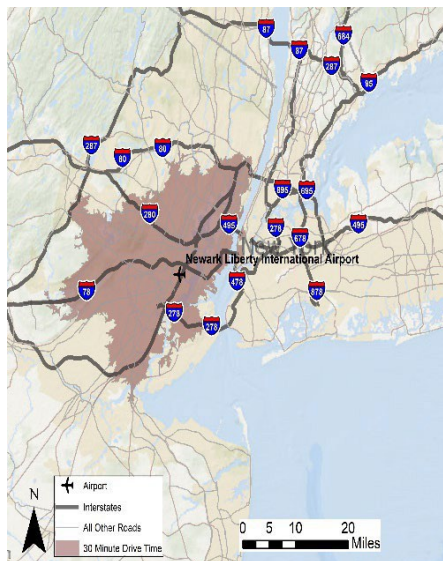

FACILITIES & SERVICES

3 Passenger Terminals, Class I ARFF Index E, fuel 100LL - Jet A, AirTran, parking, Cargo Facilities, Port Authority Administration Building, major airframe and power plant services.

ATCT: YES

FBO's: Signature Flight Support

COMMUNICATION

UNICOM: 122.950

CTAF:

ATIS: 115.7 ARR (D-ATIS) 134.825 (D-ATIS)

ATC FREQUENCIES

NEW YORK APP/DEP CON: 132.8, 128.55, 127.6, 132.7

WEATHER

EWR*ASOS: 973-621-2892



OCEAN CITY MUNICIPAL AIRPORT (26N)



LOCATION INFORMATION

ADDRESS:

26th Street & Bay Avenue
Ocean City, NJ 08226

PHONE: 609-525-9222

WEBSITE: N/A

LAT: 39°15'48.525" N

LONG: 74°36'26.915" W

ELEVATION: 5.7'

ACREAGE: 60

ATTENDANCE: 0800-2000 Daily
Jun-Sep, 0800-1600 Daily Winter

BASED AIRCRAFT: 10

OPERATIONS: 22,267

ENPLANEMENTS:

MAJOR ACCESS ROUTES

Bay Avenue, Roosevelt Blvd,
Garden State Parkway



AIRPORT INFORMATION

NPIAS ROLE: Basic/GA

OWNER: City of Ocean City

RUNWAY INFORMATION

06-24 | 2972'x60' | ASPH-G

RUNWAY	APPROACHES	MINIMUM
06	GPS	680-1
24	Visual	Visual

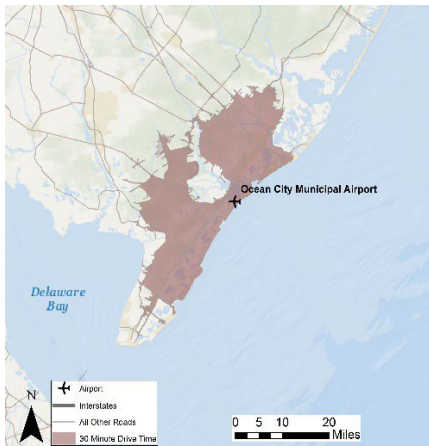

FACILITIES & SERVICES

Hangars and tie-down, fuel 100LL, parking.

ATCT: NO

FBO's:

City of Ocean City

COMMUNICATION

UNICOM: 122.700

CTAF: 122.700

ATIS:

ATC FREQUENCIES

ATLANTIC CITY APP/DEP CON: 124.6

WEATHER

26N*AWOS-AV: 609-398-0705



OCEAN COUNTY AIRPORT (MJX)



LOCATION INFORMATION

ADDRESS:

101 Hooper Avenue
P.O. Box 2191
Toms River, NJ 08754

PHONE: 732-929-2054-

WEBSITE:

<https://www.planning.co.ocean.nj.us/airport/>

LAT: 39° 55' 33.75" N

LONG: 74° 17' 43.925" W

ELEVATION: 86'

ACREAGE: 822

ATTENDANCE: 0800-1700 Daily
Nov-Mar, 0800-2000 Daily Apr-Oct

BASED AIRCRAFT: 71

OPERATIONS: 31,625

ENPLANEMENTS: 7

MAJOR ACCESS ROUTES

Mule Road, Pinewald Keswick
Road CR 530, Garden State
Parkway



AIRPORT INFORMATION

NPIAS ROLE: Regional/GA

OWNER: County of Ocean

RUNWAY INFORMATION

06-24 | 5950'x100' | ASPH-G

RUNWAY	APPROACHES	MINIMUM
06	ILS OR LOC	331-3/4
24	RNAV (GPS)	331-3/4
14-32 3559'x75' ASPH-G		
14	Visual	Visual
32	Visual	Visual

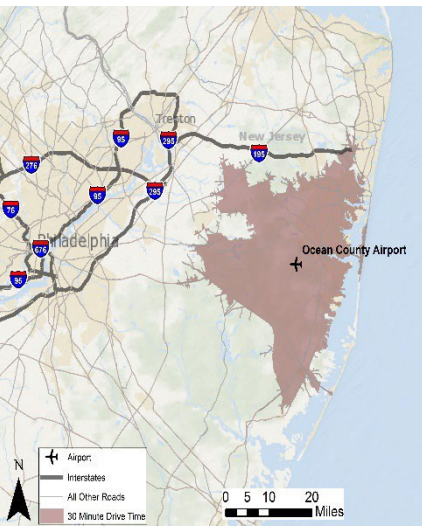

FACILITIES & SERVICES

Hangars and tie-down, parking, heliport, NJ Forest Fire Service, Civil Patrol, Ocean Air Support Squadron, picnic area, major airframe and power plant services fuel 100LL - Jet A.

ATCT: NO

FBO's: Ocean Aire

COMMUNICATION

UNICOM: 122.700

CTAF: 122.700

ATIS:

ATC FREQUENCIES

MC GUIRE APP/DEP CON: 126.475

WEATHER

MJX*AWOS-3PT: 732-797-2542



OLD BRIDGE AIRPORT (3N6)



LOCATION INFORMATION

ADDRESS:

182 Pension Road
Englishtown, NJ 07726

PHONE: 732-446-0303

WEBSITE:

<https://oldbridgeairport.com/>

LAT: 40°19'47.592" N

LONG: 74°20'48.433" W

ELEVATION: 87'

ACREAGE: 120

ATTENDANCE: *Daylight Daily*

BASED AIRCRAFT: 97

OPERATIONS: 14,744

ENPLANEMENTS:

MAJOR ACCESS ROUTES

Pension Road, Union Hill Road,
US 9



AIRPORT INFORMATION

NPIAS ROLE: Non-NPIAS

OWNER: Madison Inc

RUNWAY INFORMATION

06-24 | 3594'x50' | ASPH-F

RUNWAY	APPROACHES	MINIMUM
06	RNAV(GPS)	660-1
24	RNAV(GPS)	620-1

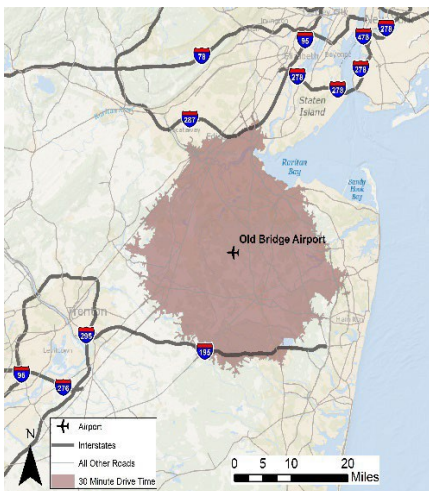

FACILITIES & SERVICES

Hangars, T-Hangars, tie-downs, pre-purchase inspections, major airframe and power plant services, flight training, fuel 100LL.

ATCT: NO

FBO's: Old Bridge Airport

COMMUNICATION

UNICOM: 123.075

CTAF: 123.075

ATIS:

ATC FREQUENCIES

ROBINVILLE RCO: 122.1R, 113.8T

WEATHER

BLM*AWOS-3PT: 732-938-3330



OLDMANS TOWNSHIP AIRPORT (7N7)



LOCATION INFORMATION

ADDRESS:

37 Airport Lane
Pedricktown, NJ 08067

PHONE: 215-219-5600

WEBSITE: N/A

LAT: 39° 44' 8.028" N

LONG: 75° 23' 51.796" W

ELEVATION: 39.7'

ACREAGE: 48

ATTENDANCE: IREG

BASED AIRCRAFT: 24

OPERATIONS: 10,305

ENPLANEMENTS:

MAJOR ACCESS ROUTES

Straughns Mill Road, I-295



AIRPORT INFORMATION

NPIAS ROLE: Non-NPIAS

OWNER: Oldmans Township Airport Authority

RUNWAY INFORMATION

07-25 | 2419'x60' | ASPH-F

RUNWAY	APPROACHES	MINIMUM
07	RNAV(GPS)	540-1
25	RNAV(GPS)	580-1

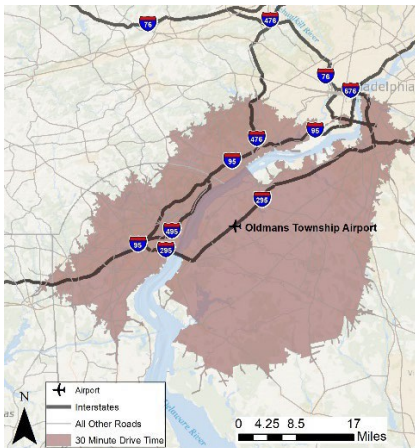

FACILITIES & SERVICES

Tie-downs, major airframe, and power plant services.

ATCT: NO

FBO's:

COMMUNICATION

UNICOM: 122.700

CTAF: 122.700

ATIS:

ATC FREQUENCIES

PHILADELPHIA APP/DEP CON: 119.7

WEATHER

ILG*ASOS: 302-328-1536



PRINCETON AIRPORT (39N)



LOCATION INFORMATION

ADDRESS:

41 Airpark Road
Princeton, NJ 08540
PHONE: 609-921-3100
WEBSITE:
<https://princetonairport.com/>

LAT: 40° 23' 56.72" N
LONG: 74° 39' 32.423" W
ELEVATION: 128.2'
ACREAGE: 100

ATTENDANCE: 0800-Dusk Daily
BASED AIRCRAFT: 35
OPERATIONS: 39,421
ENPLANEMENTS: 155

MAJOR ACCESS ROUTES

US206, Georgetown Franklin
Turnpike, Route 27



AIRPORT INFORMATION

NPIAS ROLE: Unclassified/Reliever
OWNER: Princeton Aero Corp

RUNWAY INFORMATION

10-28 | 3499'x75' | ASPH-G

RUNWAY	APPROACHES	MINIMUM
10	RNAV(GPS)	441-1
28	RNAV(GPS)	900-1

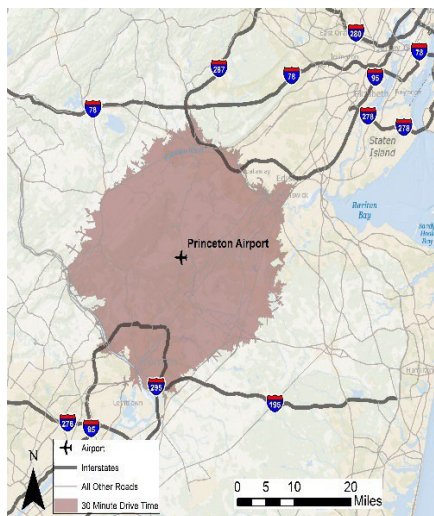

FACILITIES & SERVICES

Tie-down and hangars, flight training, major airframe and power plant services, car rental, aircraft rental, avionics, fuel 100LL - Jet A.

ATCT: NO

FBO's: Princeton Air Corp

COMMUNICATION

UNICOM: 122.725

CTAF: 122.725

ATIS:

ATC FREQUENCIES

NEW YORK APP/DEP CON: 132.8

WEATHER

TTN*ASOS: 609-538-8690

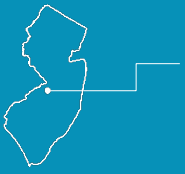

REDWING AIRPORT (2N6)



LOCATION INFORMATION

ADDRESS:

P.O.Box186
Crosswicks, NJ 08515
PHONE: 609-298-6645
WEBSITE: N/A

LAT: 40°1'37.5"N
LONG: 74°41'27.2"W
ELEVATION: 78'
ACREAGE: 53

ATTENDANCE: IREG
BASED AIRCRAFT: 5
OPERATIONS: 2,914
ENPLANEMENTS:

MAJOR ACCESS ROUTES

Jobstown Juliustown Road,
Monmouth Rd CR537, Route 206



AIRPORT INFORMATION

NPIAS ROLE: Non-NPIAS
OWNER: Central Jersey R.W. Inc

RUNWAY INFORMATION

06-24 | 1830'x50' | TURF-G

RUNWAY	APPROACHES	MINIMUM
06	Visual	Visual
24	Visual	Visual
11-29 1590'x70' TURF-G		
11	Visual	Visual
29	Visual	Visual

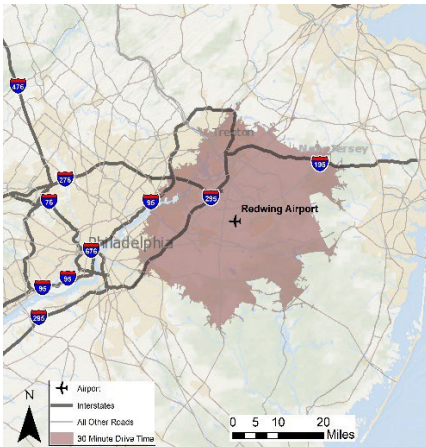

FACILITIES & SERVICES

Minor airframe and power plant services, tie-down.

ATCT: NO

FBO's:

COMMUNICATION

UNICOM:
CTAF: 122.900
ATIS:

ATC FREQUENCIES

WEATHER

VAY*ASOS: 609-267-1176

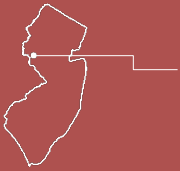

SKY MANOR AIRPORT (N40)



LOCATION INFORMATION

ADDRESS:

48 Sky Manor Road
Pittstown, NJ 08867

PHONE: 908-996-4200

WEBSITE:

<https://www.skymanorairport.com/>

LAT: 40° 33' 57.176" N

LONG: 74° 58' 45.509" W

ELEVATION: 560'

ACREAGE: 60

ATTENDANCE: *Continuous*

BASED AIRCRAFT: 106

OPERATIONS: 22,544

ENPLANEMENTS:

MAJOR ACCESS ROUTES

Sky Manor Road, Pittstown Road,
Route 12



AIRPORT INFORMATION

NPIAS ROLE: Non-NPIAS

OWNER: Sky Manor Airport Partners LLC

RUNWAY INFORMATION

07-25 | 2900'x50' | ASPH-G

RUNWAY	APPROACHES	MINIMUM
07	RNAV(GPS)	1080-1
25	RNAV(GPS)	1080-1

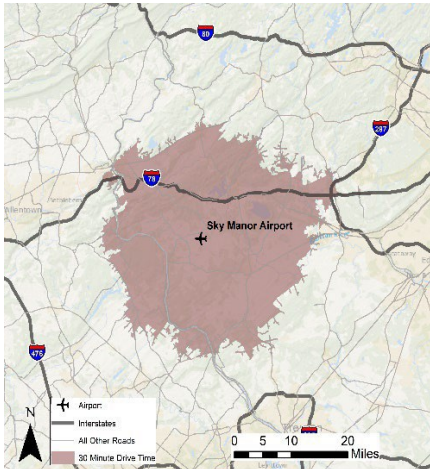

FACILITIES & SERVICES

T-hangars, tie-Down, café, balloon flights, major airframe and power plant services, fuel 100LL, flight training.

ATCT: NO

FBO's: Sky Manor Airport

COMMUNICATION

UNICOM: 122.975

CTAF: 122.975

ATIS:

ATC FREQUENCIES

ALLENTOWN APP/DEP: 124.45, 119.65

WEATHER

N40*AWOS-3: 121.725

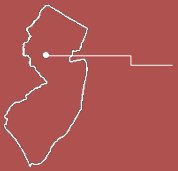

SOLBERG-HUNTERDON AIRPORT (N51)



AIRPORT INFORMATION

NPIAS ROLE:

Unclassified/Reliever

OWNER: Solberg Aviation Company

LOCATION INFORMATION

ADDRESS: 39 Thor-Solberg Road
Whitehouse Station, NJ 08889

PHONE: 908-534-4000

WEBSITE:

<https://www.solbergairport.com>

LAT: 40°34'57.88" N

LONG: 74°44'12.18" W

ELEVATION: 189'

ACREAGE: 744

ATTENDANCE: 0900-1700 Daily

BASED AIRCRAFT: 39

OPERATIONS: 21,486

ENPLANEMENTS:

MAJOR ACCESS ROUTES

Thor-Solberg Road, Forty Oaks Road, Route 202

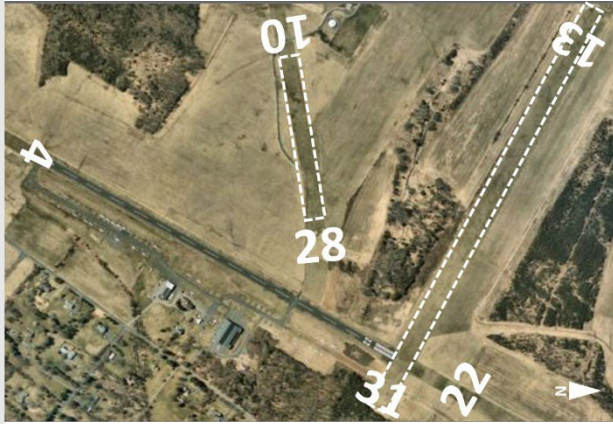

RUNWAY INFORMATION

04-22 | 5598'x50' | ASPH-TURF-F

RUNWAY	APPROACHES	MINIMUM
04	RNAV(GPS)	700-1
22	RNAV(GPS)	620-1
13-31 3444'x200' TURF-G		
13	Visual	Visual
31	Visual	Visual
10-28 2,010'x100' TURF-F		
10	Visual	Visual
28	Visual	Visual

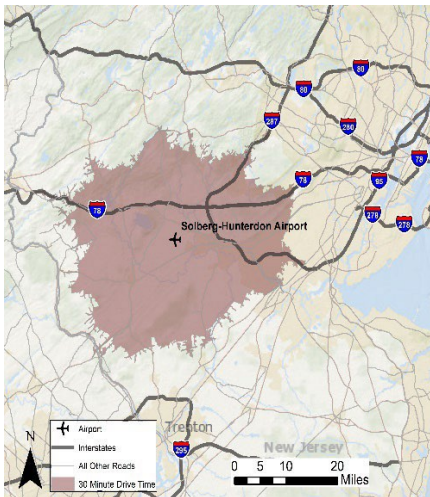

FACILITIES & SERVICES

Hangar and tie-down, major airframe and power plant services, fuel 100LL - Jet A, flight training, balloon rides, aircraft rentals, corporate event facilities, rental cars.

ATCT: NO

FBO's: Solberg Aviation Co, Inc.

COMMUNICATION

UNICOM: 122.800

CTAF: 122.800

ATIS:

ATC FREQUENCIES

NEW YORK APP/DEP CON: 132.8

WEATHER

SMQ*ASOS: 908-722-2139

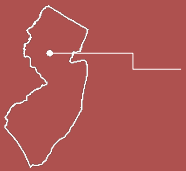

SOMERSET AIRPORT (SMQ)



LOCATION INFORMATION

ADDRESS:

150 Airport Road
Bedminster, NJ 07921
PHONE: 908-722-2444
WEBSITE:
<https://somersetairport.com/>

LAT: 40° 37' 33.5303" N
LONG: 74° 40' 12.1138" W
ELEVATION: 106.2'
ACREAGE: 210

ATTENDANCE: 0800-1700 Daily
BASED AIRCRAFT: 92
OPERATIONS: 34,346
ENPLANEMENTS:

MAJOR ACCESS ROUTES

Airport Road, Meadow Road, I-287



AIRPORT INFORMATION

NPIAS ROLE: Regional/Reliever
OWNER: Somerset Air Service, Inc

RUNWAY INFORMATION

12-30 | 2739'x65' | ASPH-G

RUNWAY	APPROACHES	MINIMUM
12	RNAV (GPS)	640-1
30	RNAV (GPS)	960-1
08-26 1923'x100' TURF-F		
08	VOR	700-1
26	Visual	Visual
17-35 1700'x150' TURF-F		
17	Visual	Visual
35	Visual	Visual

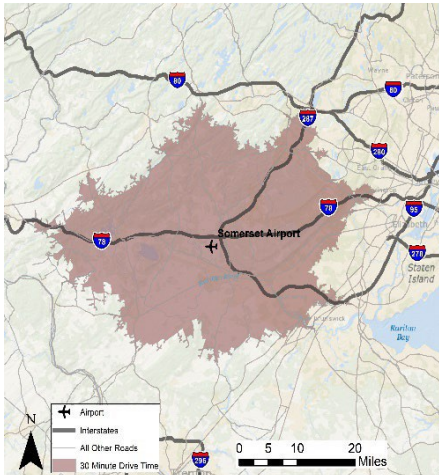

FACILITIES & SERVICES

Individual T-hangers, open bay hangers, tie-downs, fuel 100LL - Jet A, flight training, major airframe and power plant services, avionics, charter flights.

ATCT: NO

FBO's: Somerset Air Service

COMMUNICATION

UNICOM: 123.000

CTAF: 123.000

ATIS:

ATC FREQUENCIES

NEW YORK APP/DEP CON: 132.8

WEATHER

SMQ*ASOS: 908-722-2139



SOUTH JERSEY REGIONAL AIRPORT (VAY)

LOCATION INFORMATION

ADDRESS:

68 Stacy Haines Road Lumberton,
NJ 08048

PHONE: 609-267-3131

WEBSITE:

www.southjerseyairport.com

LAT: 39° 56' 34.4" N

LONG: 74° 50' 44.7" W

ELEVATION: 52.8'

ACREAGE: 642

ATTENDANCE: 0800-2000 Daily
Apr-Oct, 0800-1800 Daily Nov-
Mar

BASED AIRCRAFT: 79

OPERATIONS: 25,443

ENPLANEMENTS:

MAJOR ACCESS ROUTES

Stacy Haines Rd, Ark Road, Route
38



AIRPORT INFORMATION

NPIAS ROLE: Local/Reliever

OWNER: NJ Department of Transportation

RUNWAY INFORMATION

08-26 | 3881'x50' | ASPH-G

RUNWAY	APPROACHES	MINIMUM
08	RNAV(GPS)	660-1
26	RNAV(GPS)	480-1

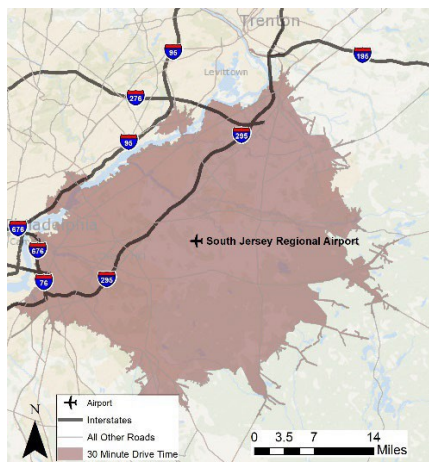

FACILITIES & SERVICES

Tie-downs and hangars, Passenger Terminal, restaurant, Air Victory Museum, fuel 100LL - Jet A.

ATCT: NO

FBO's: South Jersey Regional Airport

COMMUNICATION

UNICOM: 122.800

CTAF: 122.800

ATIS:

ATC FREQUENCIES

MC GUIRE APP/DEP CON: 126.475

WEATHER

VAY*ASOS: 609-267-1176



SOUTHERN CROSS AIRPORT (C01)



LOCATION INFORMATION

ADDRESS:

256 South Tuckahoe Road
Williamstown, NJ 08094

PHONE: 609-820-7987

WEBSITE: N/A

LAT: 39° 39' 20" N

LONG: 75° 0' 52" W

ELEVATION: 145'

ACREAGE: 18

ATTENDANCE: *Day light Daily*

BASED AIRCRAFT: 2

OPERATIONS: 257

ENPLANEMENTS:

MAJOR ACCESS ROUTES

Tuckahoe Road, Janvier Road, US
322



AIRPORT INFORMATION

NPIAS ROLE: Non-NPIAS

OWNER: Edward A. Carter

RUNWAY INFORMATION

09-27 | 2400'x80' | TURF-F

RUNWAY	APPROACHES	MINIMUM
09	Visual	Visual
27	Visual	Visual

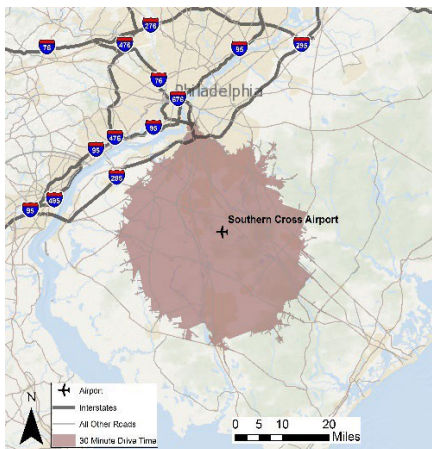

FACILITIES & SERVICES

Tie-down, parking.

ATCT: NO

FBO's:

COMMUNICATION

UNICOM:

CTAF: 122.900

ATIS:

ATC FREQUENCIES

WEATHER

N81*AWOS-AV: 122.7



SUSSEX AIRPORT (FWN)



LOCATION INFORMATION

ADDRESS:

53 County Road 639
Sussex, NJ 07461

PHONE: 973-702-1640

WEBSITE: N/A

LAT: 41°12'0.77" N

LONG: 74°37'22.927" W

ELEVATION: 421.6'

ACREAGE: 96

ATTENDANCE: 0800-Dusk Daily

BASED AIRCRAFT: 29

OPERATIONS: 21,444

ENPLANEMENTS: 6

MAJOR ACCESS ROUTES

Loomis Avenue, Compton Road, CR
628



AIRPORT INFORMATION

NPIAS ROLE: Unclassified/Reliever

OWNER: Sussex Aviation LLC

RUNWAY INFORMATION

03-21 | 3506'x75' | ASPH-F

RUNWAY	APPROACHES	MINIMUM
03	RNAV(GPS)	1300-1
21	VOR	1820-11/4

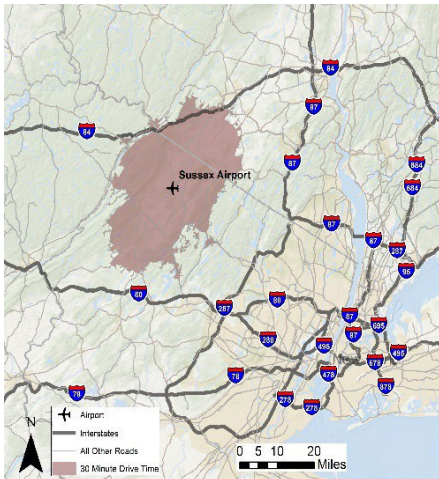

FACILITIES & SERVICES

T-hangers and Tie-downs, major airframe and power plant services, fuel 100LL - Jet A, flight training.

ATCT: NO

FBO's: SussexAviation, LLC

COMMUNICATION

UNICOM: 122.700

CTAF: 122.700

ATIS:

ATC FREQUENCIES

NEW YORK APP/DEP CON: 127.6

WEATHER

FWN*ASOS: 973-875-0859

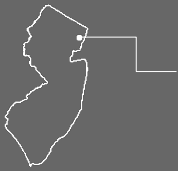

TETERBORO AIRPORT (TEB)

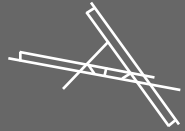

LOCATION INFORMATION

ADDRESS:

111 Industrial Avenue
Teterboro, NJ 07608

PHONE: 201-288-1775

WEBSITE:

<https://www.panynj.gov/airports/en/teterboro.html>

LAT: 40° 51' 0.4" N

LONG: 74° 3' 39" W

ELEVATION: 8.4'

ACREAGE: 827

ATTENDANCE: *Continuous*

BASED AIRCRAFT: 127

OPERATIONS: 174,066

ENPLANEMENTS: 7094

MAJOR ACCESS ROUTES

Industrial Avenue, US 46, Route 17



AIRPORT INFORMATION

NPIAS ROLE: National/Reliever

OWNER: Port Authority of NY & NJ

RUNWAY INFORMATION

01-19 | 7000'x1500' | ASPH-G

RUNWAY	APPROACHES	MINIMUM
01	VOR/DME	800-1
19	ILS OR LOC	219-3/4

06-24 | 6013'x1500' | ASPH-G

06	ILS OR LOC	206/18
24	RNAV (GPS)	580-1

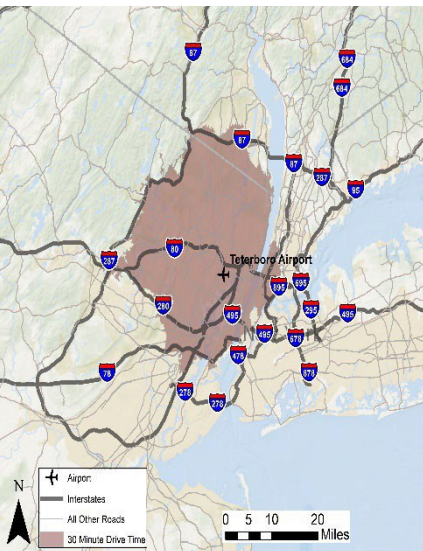

FACILITIES & SERVICES

23 hangars, offices building, ARFF, US Customs, parking, fuel 100LL - Jet A, major airframe and power plant services, flight training, Aviation Hall of Fame.

ATCT: YES

FBO's: Atlantic Aviation, Jet Aviation, Meridian Teterboro, Signature Flight Support, Signature South

COMMUNICATION

UNICOM:

CTAF:

ATIS: 114.2 (D-ATIS) 132.85 (D-ATIS)

ATC FREQUENCIES

RCO: 122.2

WEATHER

TEB*ASOS: 201-393-0855



TRENTON-MERCER AIRPORT (TTN)



LOCATION INFORMATION

ADDRESS:

1100 Terminal Circle Drive
Ewing Township, NJ 08628

PHONE: 609-882-1601

WEBSITE:

<https://www.ifly.com/trenton-airport>

LAT: 40°16'36.1"N

LONG: 74°48'48.5"W

ELEVATION: 212.6'

ACREAGE: 1,345

ATTENDANCE: *Continuous*

BASED AIRCRAFT: 153

OPERATIONS: 104,902

ENPLANEMENTS: 462205

MAJOR ACCESS ROUTES

Sam Weinroth Road, I-295, Bear Tavern Road



AIRPORT INFORMATION

NPIAS ROLE: Non-hub/Primary

OWNER: County of Mercer

RUNWAY INFORMATION

06-24 | 6006'x150' | ASPH-G

RUNWAY	APPROACHES	MINIMUM
06	ILS OR LOC	840-1/2
24	RNAV (RNP)	641-11/2
16-34 4800'x150' ASPH-G		
16	RNAV (GPS)	463-3/4
34	RNAV (GPS)	520-1

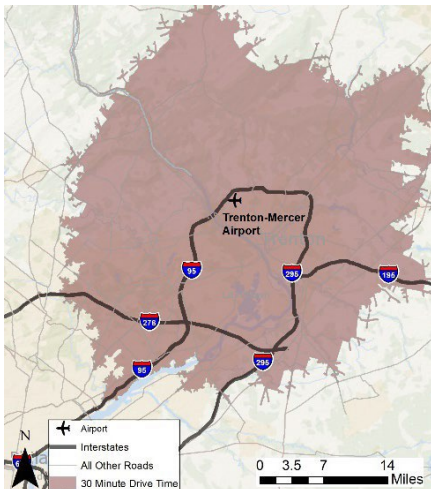

FACILITIES & SERVICES

Passenger Terminal, Class I, ARFF Index B, fuel 100LL - Jet A, flight training, parking, rental car, hangars, tie-down, Army National Guard, helipads.

ATCT: YES

FBO's: FlightServ, Signature Flight Support

COMMUNICATION

UNICOM: 122.950

CTAF: 120.700

ATIS: 126.775

ATC FREQUENCIES

PHILADELPHIA APP/DEP CON: 123.8

WEATHER

TTN*ASOS: 609-538-8690

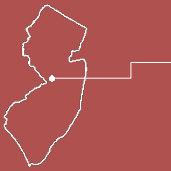

TRENTON-ROBBINSVILLE AIRPORT (N87)



LOCATION INFORMATION

ADDRESS:

106b Sharon Road
Robbinsville, NJ 08691

PHONE: 609-259-7929

WEBSITE:

<http://www.robbinsvilleairport.com/default.htm>

LAT: 40°12'50.2" N

LONG: 74°36'6.4" W

ELEVATION: 118'

ACREAGE: 139

ATTENDANCE: 0800-1600 Daily

BASED AIRCRAFT: 31

OPERATIONS: 23,544

ENPLANEMENTS:

MAJOR ACCESS ROUTES

Sharon Road, US130, I-95



AIRPORT INFORMATION

NPIAS ROLE: Unclassified/Reliever

OWNER: Tra Inc.

RUNWAY INFORMATION

11-29 | 4275'x75' | ASPH-P

RUNWAY	APPROACHES	MINIMUM
11	RNAV(GPS)	640-1
29	RNAV(GPS)	540-1

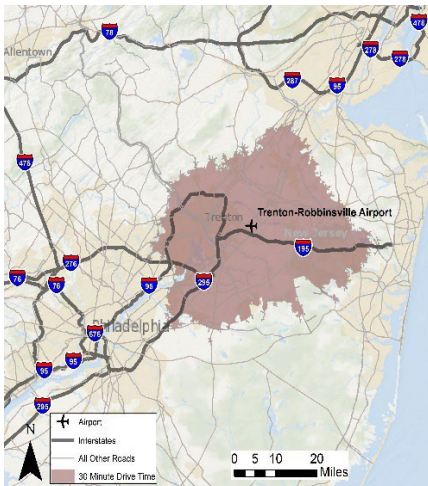

FACILITIES & SERVICES

Tie-Down, T-hangars, flight training, fuel 100LL, major airframe and power plant services.

ATCT: NO

FBO's: KDAviation, Trenton-Robbinsville Airport

COMMUNICATION

UNICOM: 123.000

CTAF: 123.000

ATIS:

ATC FREQUENCIES

MC GUIRE APP/DEP CON: 126.475

WEATHER

TTN*ASOS: 609-538-8690



VINELAND-DOWNTOWN AIRPORT (28N)

LOCATION INFORMATION

ADDRESS:

339 Harding Highway
Vineland, NJ 08360

PHONE: 856-697-3300

WEBSITE: N/A

LAT: 39° 32' 22.5" N

LONG: 74° 58' 3.6" W

ELEVATION: 120'

ACREAGE: 45

ATTENDANCE: 0800-1600 Daily

Apr-Nov, Unattended Dec-Mar

BASED AIRCRAFT: 22

OPERATIONS: 12,500

ENPLANEMENTS:

MAJOR ACCESS ROUTES

US 40, Tuckahoe Road, Route 55



AIRPORT INFORMATION

NPIAS ROLE: Non-NPIAS

OWNER: Downtown Arprt. Inc.

RUNWAY INFORMATION

02-20 | 2251'x100' | TURF-G

RUNWAY	APPROACHES	MINIMUM
02	Visual	Visual
20	Visual	Visual
12-30 1800'x100' TURF-G		
12	Visual	Visual
30	Visual	Visual

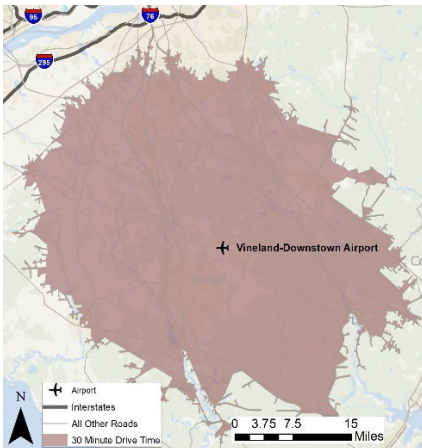

FACILITIES & SERVICES

Tie-Down, T-hangars, fuel 100LL - Jet A, major airframe, and power plant services.

ATCT: NO

FBO's: Downtown Aero Crop Service, Inc

COMMUNICATION

UNICOM: 122.800

CTAF: 122.800

ATIS:

ATC FREQUENCIES

WEATHER

MIV*ASOS: 856-327-3455



WOODBINE MUNICIPAL AIRPORT (OBI)



LOCATION INFORMATION

ADDRESS:

660 Henry Decinque Boulevard
Woodbine, NJ 08270

PHONE: 609-861-1300

WEBSITE:

<http://www.boroughofwoodbine.net/>

LAT: 39°13'8.9"N

LONG: 74°47'41.1"W

ELEVATION: 41'

ACREAGE: 700

ATTENDANCE: 0830-1430 Mon-Fri

BASED AIRCRAFT: 41

OPERATIONS: 12,375

ENPLANEMENTS:

MAJOR ACCESS ROUTES

Dehirsch Avenue, Washington Avenue, Route 47



AIRPORT INFORMATION

NPIAS ROLE: Local/GA

OWNER: Borough of Woodbine

RUNWAY INFORMATION

01-19 | 3304'x75' | ASPH-F

RUNWAY	APPROACHES	MINIMUM
01	RNAV(GPS)	440-1
19	RNAV(GPS)	500-1

13-31 | 3074'x75' | ASPH-F

13	VOR	620-1
31	VOR	620-1

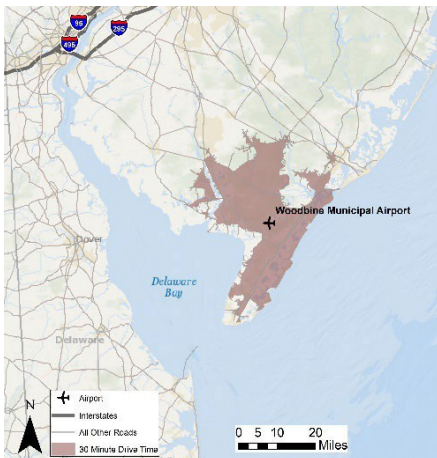

FACILITIES & SERVICES

Hangars and tie-downs, fuel 100LL, major airframe and power plant services.

ATCT: NO

FBO's: Borough of Woodbine

COMMUNICATION

UNICOM: 123.050

CTAF: 123.050

ATIS:

ATC FREQUENCIES

ATLANTIC CITY APP/DEP CON: 124.6

WEATHER

OBI*AWOS-3: 609-861-0610

2.3 AIRPORT SPECIFIC CUT SHEET SYMBOLS

Runways are identified on the following cut sheets with number designation for paved runways or:

- Dotted lines represent a Turf Runway.
- Solid lines represent a Water Runway.

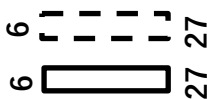

3. ADDITIONAL RESOURCES

Visit the New Jersey Department of Transportation (NJDOT) Website for additional information on travelling through New Jersey.

Access Link: <https://www.state.nj.us/transportation/>

Visit New Jersey Website which provides guidance on what to do when visiting New Jersey. The website includes a free guide to visiting New Jersey, information on attractions, events, and places to stay, as well as guidance for how to plan your trip to New Jersey.

Access Link: <https://visitnj.org/>

4. APPENDIX

4.1 ACRONYMS AND ABBREVIATIONS

ACRONYMS AND ABBREVIATIONS	DESCRIPTION
100LL	100LL gasoline (low lead) (Blue)
ALSF-1	High Intensity ALS Category I configuration with sequenced Flashers
ALSF-2	High Intensity ALS Category II configuration with sequenced Flashers
AMSL	Above Mean Sea Level
APP	Approach Control
ARFF	Aircraft Rescue and Fire Fighting
ASOS	Automated Surface Observing System. Reports the same as an AWOS-3 plus precipitation identification and intensity, and freezing rain occurrence
ASPH-CONC-E	Asphalt-Portland Cement Concrete - Excellent Condition
ASPH-F	Asphalt or bituminous concrete - Fair Condition
ASPH-G	Asphalt or bituminous concrete - Good Condition
ASPH-P	Asphalt or bituminous concrete - Poor Condition
ASPH-TURF-F	Asphalt-Grass, Sod - Fair Condition
ATC	Air Traffic Control
ATCT	Airport Traffic Control Tower
ATIS	Automatic Terminal Information Service
AWOS	Automated Weather Observing System
AWOS-1	Reports altimeter setting, wind data and usually temperature, dew point and density altitude.
AWOS-2	Reports the same as AWOS-1 plus visibility.
AWOS-3P	Reports the same as the AWOS-3 system, plus a precipitation identification sensor.
AWOS-3PT	Reports the same as the AWOS-3 system, plus precipitation identification sensor and a thunderstorm/lightning sensor
AWOS-3	Reports the same as AWOS II plus precipitation accumulation, cloud height, and sky condition
AWOS-AV	Reports altimeter and visibility.
bldg.	Building
CAT	Category
CLNC DEL	Clearance Delivery.

ACRONYMS AND ABBREVIATIONS	DESCRIPTION
CON	Control
CTAF	Common Traffic Advisory Frequency
D-ATIS	Digital - Automatic Terminal Information Service
DEP	Departure Control
DME	Distance Measuring Equipment (UHF standard, TACAN compatible)
FAA	Federal Aviation Administration
FBO	Fixed Base Operator
GA	General Aviation
GCO	Ground Communication Outlet
GND	Ground Control
GPS	Global Positioning System
H24	Continuous operation
HIRL	High Intensity Runway Lights
ILS	Instrument Landing System
INC	Incorporated
IREG	Irregular
JETA	Jet A, Kerosene, without FS-II*, FP** minus 40°C.
JETA+	Jet A, Kerosene, with FS-II*, FP** minus 40°C.
JETA++	Jet A, Kerosene, with FS-II*, CI/LI#, SDA##, FP** minus 40°C.
LCC	Limited Liability Company
LIRL	Low Intensity Runway Lights
LOC	Localizer
MALS	Medium Intensity Approach Lighting System
MALSF	MALS with Sequenced Flashers
MALS R	MALS with Runway Alignment Indicator Lights
MIRL	Medium Intensity Runway Lights
MSL	Mean Sea Level
N	North
N/A	Not applicable
NDB	Non-directional Beacon
NJ	New Jersey

ACRONYMS AND ABBREVIATIONS	DESCRIPTION
NPIAS	National Plan of Integrated Airport System
NSTD	Nonstandard
NY	New York
PAPI	Precision Approach Path Indicator
PAPI (P2L)	Precision Approach Path Indicator, 2-identical light units placed on left side of runway
PAPI (P2R)	Precision Approach Path Indicator, 2-identical light units placed on right side of runway
PAPI (P4L)	Precision Approach Path Indicator, 4-identical light units placed on left side of runway
PAPI (P4R)	Precision Approach Path Indicator, 4-identical light units placed on right side of runway
PVASI	Pulsating visual approach slope indicators
PVASI (PSIR)	Pulsating/steady burning visual approach slope indicator, normally a single light unit projecting two colors, PVASI on right side of runway
RA	Radio Altimeter
RCO	Remote Communications Outlet
REIL	Runway End Identifier Lights
RMK	Remark
RNAV	Area Navigation
RNP	Required Navigation Performance
RWY	Runway
SS-SR	Sunset to Sunrise
TACAN	Tactical Air Navigation
TDZL	Touchdown Zone Lights
TURF-F	Grass, Sod - Fair Condition
TURF-G	Grass, Sod - Good Condition
UNICOM	Aeronautical Advisory Stations
US	United States
VASI	Visual Approach Slope Indicator
VASI (V2L)	Visual Approach Slope Indicator, 2-box VASI on left side of runway
VASI (V2R)	Visual Approach Slope Indicator, 2-box VASI on right side of runway
VASI (V4L)	Visual Approach Slope Indicator, 4-box VASI on left side of runway

ACRONYMS AND ABBREVIATIONS	DESCRIPTION
VASI (V4R)	Visual Approach Slope Indicator, 4-box VASI on right side of runway
VOR	Very High Frequency Omni-Directional Range
VORTAC	Very High Frequency Omnidirectional Range Collocated Tactical Air
VOT	VOR Test Facility
W	West

4.2 SOURCES

- FAA - Airport Data and Information Portal - Effective May 20, 2021
- FAA - Airport Master Record form 5010
- FAA-Chart Supplements Apr 22-Jun 17, 2021
- FAA instrument procedures published for use from 20 May 2021 at 0901Z to 17 June 2021 at 0900z
- AOPA - Airport Directory
- Airport Webpage
- NPIAS-2021-2025-Appendix-A
- Instrument Approach Procedure (IAP) Charts
- 2019 Annual Airport Traffic Report - Port Authority of NY and NJ
- Airport Webpage
- Bureau of Transportation Statistics-USDOT
- Terminal Area Forecast TAF -FAA 2019

This directory was prepared for general information purposes only of the public use airports and is not intended for use as a flight or navigation reference. The New Jersey Department of Transportation does not assume responsibility for the currency, accuracy, or completeness of any information contained within this directory.

Refer to applicable FAA publications, Flight Services and Notices to Air Missions, for the latest aeronautical and weather information prior to any flight.



ENJOY SAFE FLYING!

New Jersey Department of Transportation

Bureau of Aeronautics

1035 Parkway Avenue

P.O. Box 600

Trenton, NJ 08625-0600

609-963-2100 (Office Line)

609-530-5270 (Office Fax)

609-963-1200 (Main Line)

dot-aero.information@dot.nj.gov

Prepared by

Michael Baker
INTERNATIONAL